

KENCIG ROAD RIGHT OF WAY DEDICATION

A PARCEL OF LAND SITUATED IN THE SOUTHEAST QUARTER OF SECTION 4, TOWN 4 NORTH, RANGE 4 EAST, NOBLE TOWNSHIP, DEFIANCE COUNTY, OHIO. LOCATED WITHIN THE NORTH AND EAST OF THE FIRST PRINCIPAL MERIDIAN OF THE ORIGINAL LAND SUBDIVISIONS OF OHIO.

DEFIANCE COUNTY ENGINEER:

Transferred this 31st day of JANUARY, 2018. This plat for recording does not constitute an acceptance of the dedication of any public street, road or highway on such plat per Ohio Revised Code Section 711.041.

Warren Schlatter
Warren Schlatter
Defiance County Engineer

DEFIANCE COUNTY AUDITOR:

Transferred this 31st day of January, 2018. This plat for recording does not constitute an acceptance of the dedication of any public street, road or highway on such plat per Ohio Revised Code Section 711.041.

Jill R. Little
Jill R. Little
Defiance County Auditor

#467

DEFIANCE COUNTY RECORDER:

Filed for Record this 31st day of January, 2018 in the

Plat Records Volume 14 Page(s) 346

Cecilia A. Parsons
Cecilia A. Parsons #4000
Defiance County Recorder

DEFIANCE COUNTY COMMISSIONER APPROVAL:

Approved this 16 day of October, 2018. This plat for recording shall constitute an approval of the dedication of any public street, road or highway on such plat per Ohio Revised Code Section 711.041.

Defiance County Commissioners:

Ryan Mack
Ryan L. Mack
Mick W. Pocratsky
Mick W. Pocratsky
Gary L. Plotts Jr.
Gary L. Plotts Jr.

NOBLE TOWNSHIP APPROVAL:

Approved this 11th day of September, 2017. This plat for recording shall constitute an approval of the dedication of any public street, road or highway on such plat per Ohio Revised Code Section 711.041.

Noble Township Trustees:

Ronald L. Cereghin
Ronald L. Cereghin
Joseph W. Clemens
Joseph W. Clemens
Charles M. Weber
Charles M. Weber

REFERENCE SURVEYS

Volume 06-04-06
Volume 06-04-09
Volume 06-04-10
Volume 06-04-16

SURVEYORS NOTE:

Kensig Road length determined by ODOT Road Inventory dated 4-11-15 and Noble Twp Trustee Meeting motion on 12-12-16. Reference to 0.309 mile (1631.52') length and 40' wide Right of Way. This plat supersedes and vacates all previous records pertaining to the length of Kensig Road.

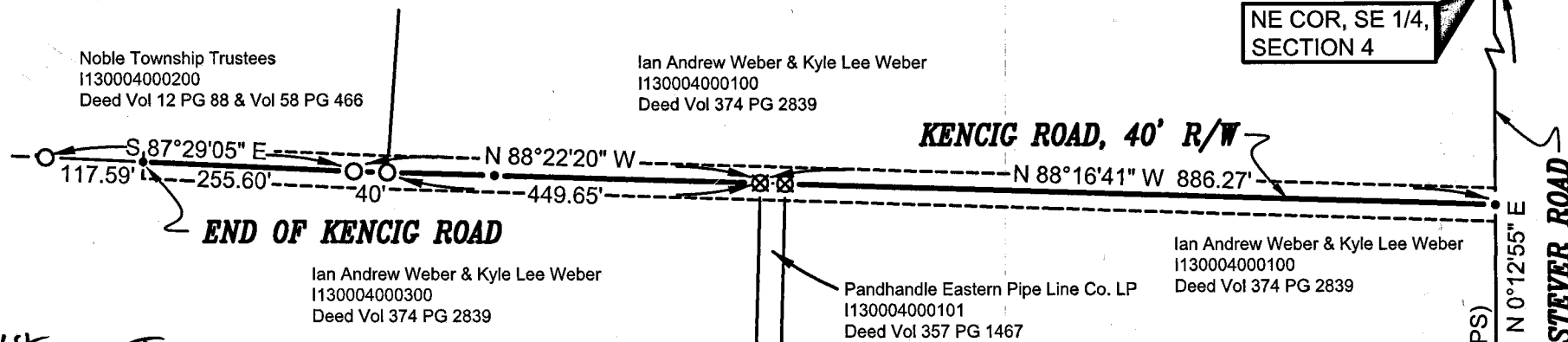
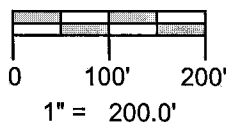
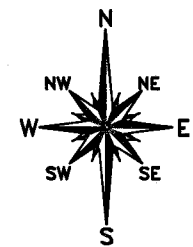

In witness thereof this 31st day of January, 2018.

Owner: Ian Andrew Weber
Savanna Weber

Before me a Notary Public in and for said County came Ian Andrew Weber & Savanna Weber who acknowledge the signing of the foregoing instrument to be their voluntary act and deed for the purposes therein expressed. In Witness whereof I have hereunto set my hand and affixed my official seal this 31st day of January, 2018.

By: Brenda L. Redgway
Notary Public, State of Ohio
My Commission Expires 1-4-2020

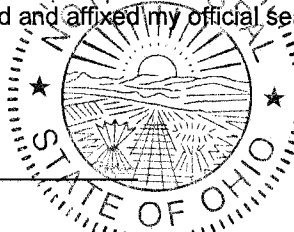

In witness thereof this 10th day of January, 2018.

Owner: Kyle Lee Weber
Danielle Weber

Before me a Notary Public in and for said County came Kyle Lee Weber & Danielle Weber who acknowledge the signing of the foregoing instrument to be their voluntary act and deed for the purposes therein expressed. In Witness whereof I have hereunto set my hand and affixed my official seal this 10th day of January, 2018.

By: Brenda L. Redgway
Notary Public, State of Ohio
My Commission Expires 1-4-2020

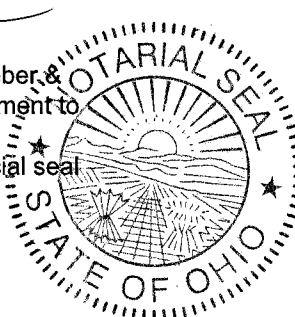

In witness thereof this 8th day of January, 2018.

Owner: Charles M. Weber
Noble Twp. Trustee, Chairman

Before me a Notary Public in and for said County came Charles M. Weber who acknowledge the signing of the foregoing instrument to be their voluntary act and deed for the purposes therein expressed. In Witness whereof I have hereunto set my hand and affixed my official seal this 8 day of January, 2018.

By: Teal M. Penner
Notary Public, State of Ohio
My Commission Expires none

SURVEY LEGEND

- Placed 5/8" Rebar w/ Cap
- X Found PK Nail
- Point Established this Survey
- Found Iron Pin or Pipe
- ⊠ Found Monument Box
- ⊠ Found Railroad Spike
- X Placed MAG Nail

I HEREBY CERTIFY THAT I HAVE SURVEYED THE PREMISES SHOWN ON THE PLAT ABOVE. ALL DIMENSIONS ARE SHOWN IN FEET AND DECIMALS THEREOF. SINCE THIS SURVEY DOES NOT INCLUDE A TITLE SEARCH, THERE COULD BE EASEMENTS OR OTHER ENCUMBRANCES UPON THE LAND WHICH ARE NOT SHOWN ON THIS SURVEY PLAT. IF THESE ARE REQUIRED, PLEASE FURNISH THE NECESSARY INFORMATION. THE BEARINGS AND DISTANCES SHOWN ON THE PLAT ABOVE ARE BASED ON STATE PLANE COORDINATES, SPC83, ZONE-OHIO NORTH. THIS SURVEY HAS BEEN RECORDED IN THE DEFIANCE COUNTY SURVEY RECORDS.

Brian M. Wieland
BRIAN M. WIELAND - REGISTERED SURVEYOR NO. 8286

REVISED: 1-8-2018
REVISED: 8-22-2017

DATE: 5-25-17 JOB: 17-012a

WIELAND SURVEYING & ENGINEERING, LLC
14067 COUNTY ROAD 20
WEST UNITY, OH 43570
419-924-2100 VOICE
419-924-5390 FAX