

Plat of Survey

Being a part of the West half (1/2) of the West half (1/2) of the Southeast quarter (1/4) of Section 8, Township 5 North, Range 5 East, Adams Township, Defiance County, Ohio.

For... Bradley R. Nagel & Raymond E. Nagel, Jr.

OR 348 Pg. 1786-1788

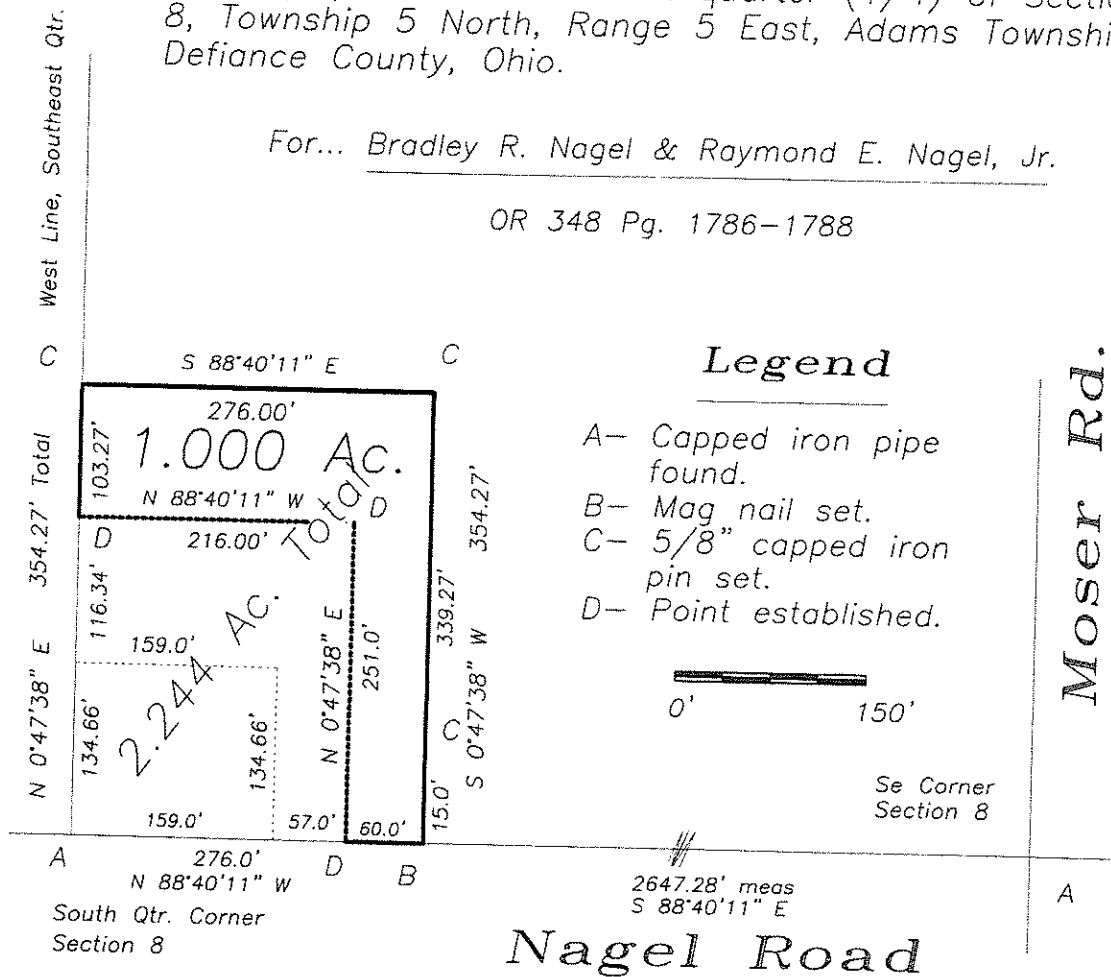

I hereby certify that I did perform this survey and that it is correct to the best of my knowledge and belief.

Thomas J. Henry
 Registered Surveyor No. 6787

