Plat of Survey

Being a part of the South half (1/2) of the Southwest quarter (1/4) of Section 8, Township 5 North, Range 5 East, Adams Township, Defiance County, Ohio.

For... Ralph C. Nagel Estate OR 353 Pg. 2079

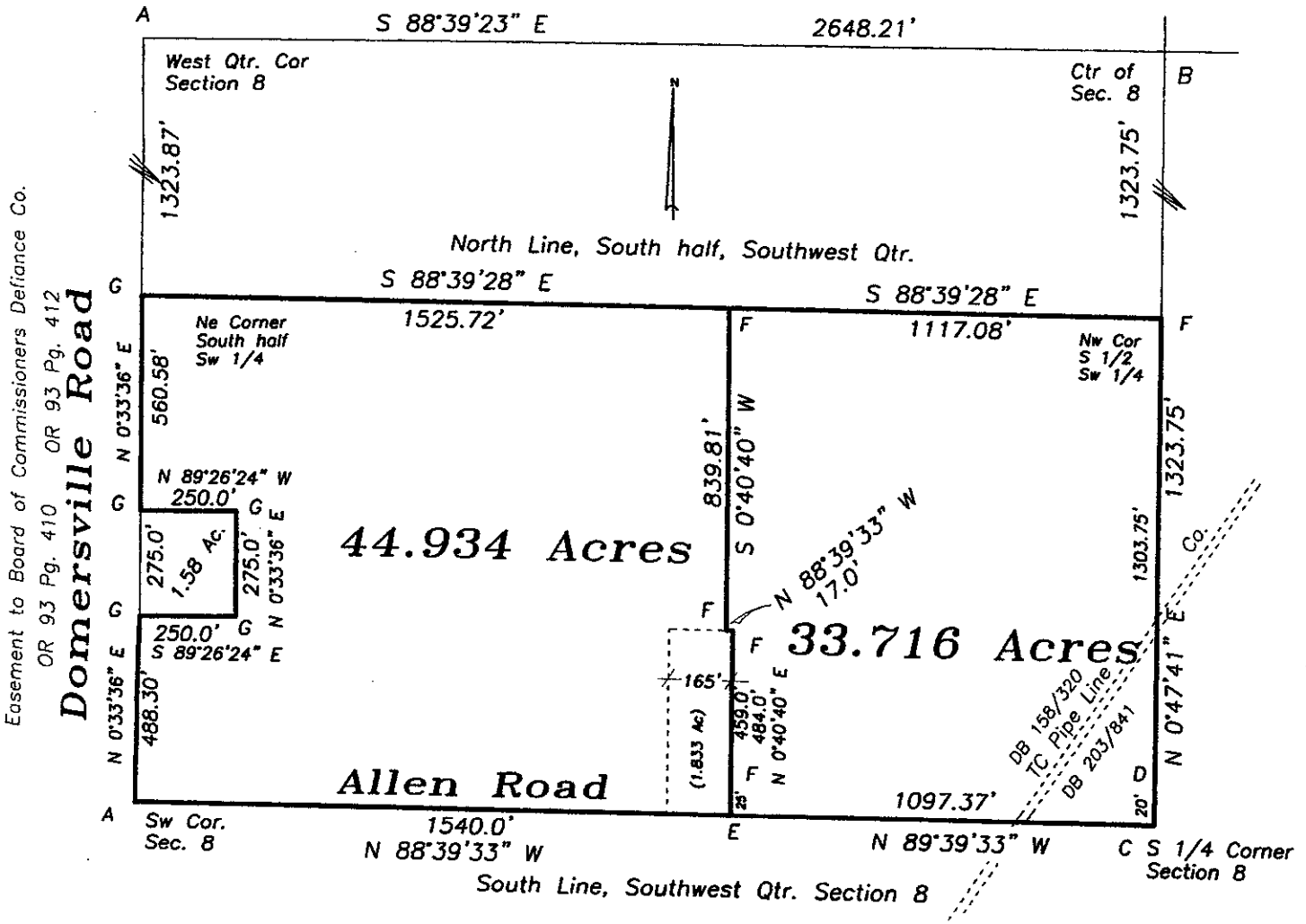

I hereby declare that I did perform this survey and that it is correct to the best of my knowledge and belief.

2-7-22

Thomas J. Henry
Registered Surveyor No. 6787

STATE OF OHIO
THOMAS
HENRY
S-6787
REGISTERED
PROFESSIONAL SURVEYOR

A– Monument box found.
B– 5/8" iron pin found.
C– Capped iron pipe found.
D– Iron pin found.
E– Mag nail set.
F– 5/8" capped iron pin set.
G– Point established.

0' 450'

01-08-12