

Plat of Survey

Being a part of the West half (1/2) of the Northeast quarter (1/4) of Section 10, Township 5 North, Range 5 East, Adams Township, Defiance County, Ohio.

For... Marlene M. Behnfeldt, Trustee

OR 405 Pg. 2102

Nagel Road

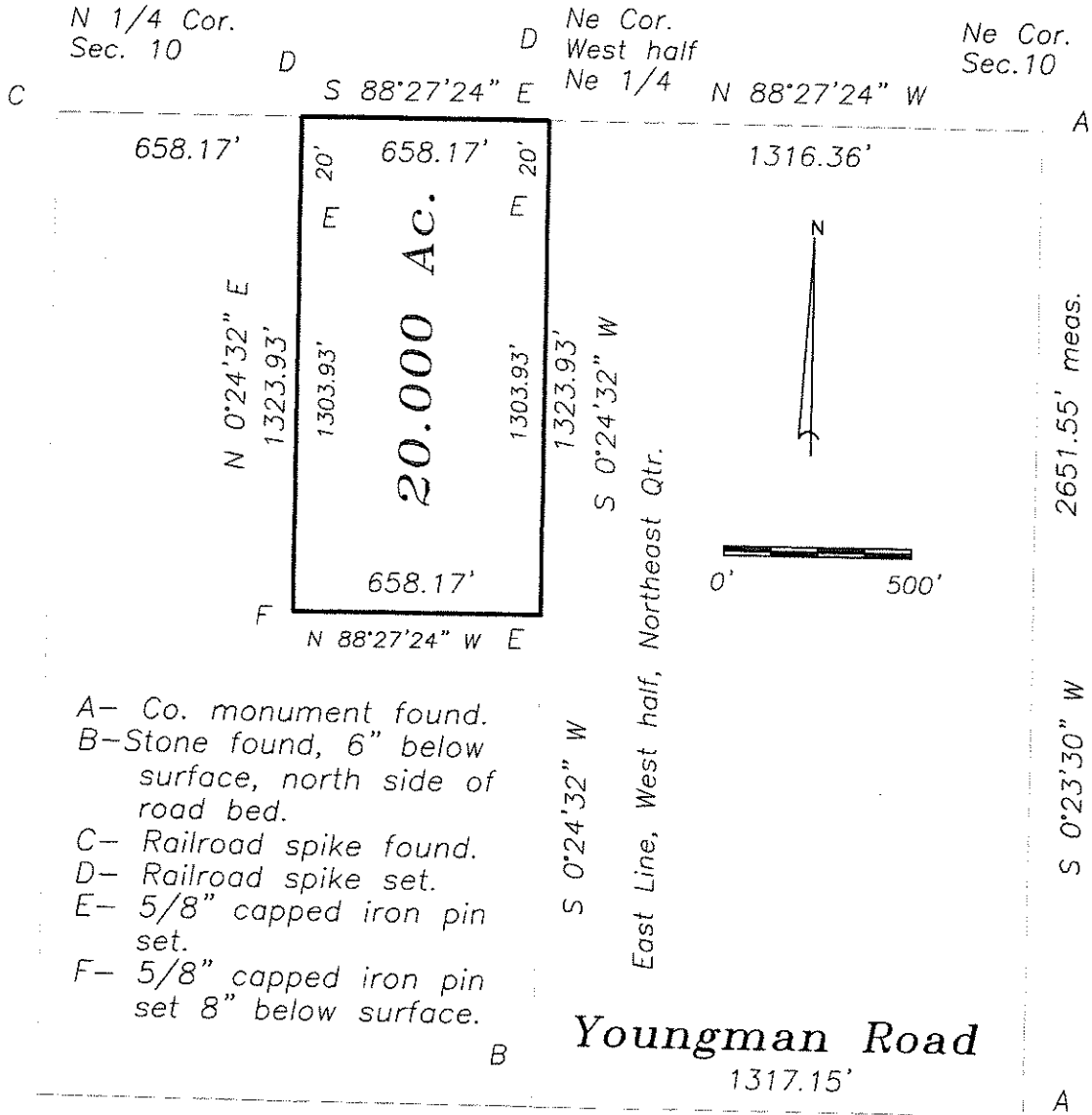

- A- Co. monument found.
- B- Stone found, 6" below surface, north side of road bed.
- C- Railroad spike found.
- D- Railroad spike set.
- E- 5/8" capped iron pin set.
- F- 5/8" capped iron pin set 8" below surface.

Youngman Road

1317.15'

Se Corner
West half
Ne 1/4

Ref. Survey
01-10-09

East Qtr. Cor.
Section 10

I hereby certify that I did perform this survey and that it is correct to the best of my knowledge and belief.

Thomas J. Henry
Registered Surveyor No. 6787



01-10-12