

Plat of Survey

Being a part of the Southwest quarter (1/4) of Section 11,
Township 5 North, Range 5 East, Adams Township, Defiance
County, Ohio.

For... Keith & Pamela Schroeder

OR 294 Pg. 2673

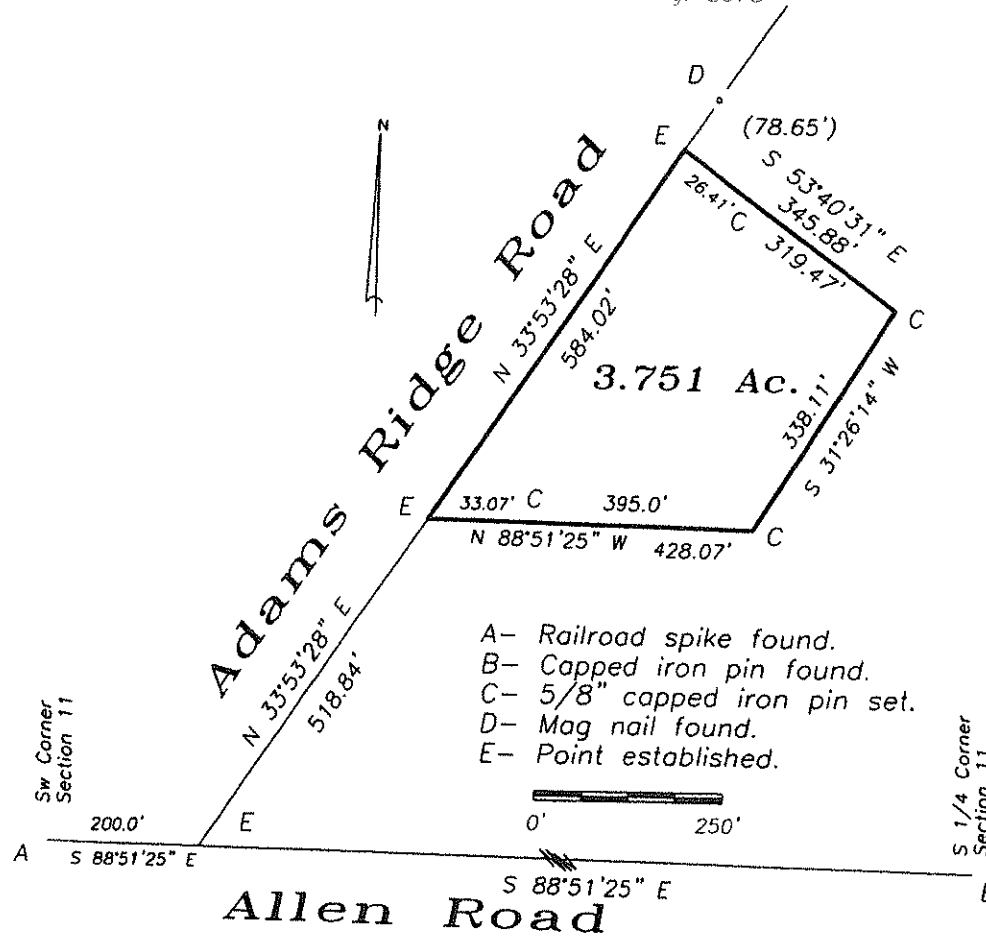

I hereby declare that I did perform this survey and that it is correct to the best of my knowledge and belief.

1 5-8-21

Thomas J. Henry
Registered Surveyor No. 6787

