

Parcel Splits for Riedinger-Tilse being part of the West 1/2 and the East 1/2 southeast 1/4 of Section 13, Town-5-North, Range-5-East, Adams Township, Defiance County, Ohio

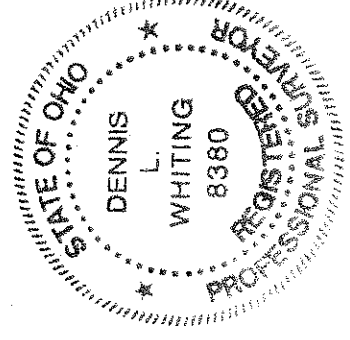
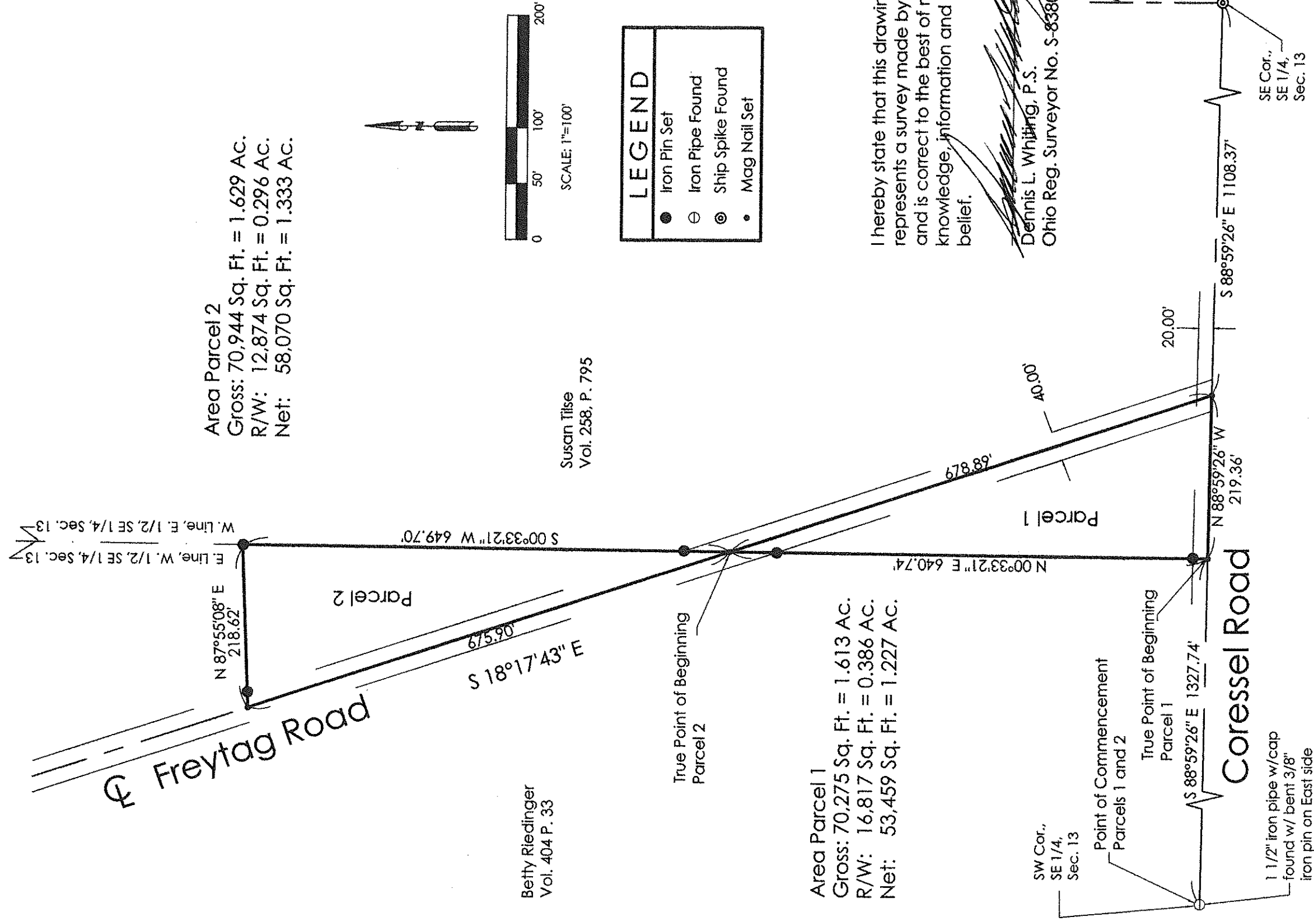

Notes:

- Bearings are based on State Plane Grid, Ohio North Zone, NAD83 (2011).
- Whiting Surveys provides information regarding easements furnished to them by the title company or that they have knowledge of. Therefore, easements shown or not shown are not guaranteed to be complete.

WHITING SURVEYS
 Surveyors
 493 S. Shoop Avenue
 Wauseon, Ohio 43567
 Phone: 419-335-7212
 Cell: 567-454-0409

SCALE: 1" = 150' DRAWN BY: dlw DATE: 11-13-17
 PROJECT NO. 17-190-001
 SHEET NO. 1

Parcel Split
 Micheal Wesche
 Napoleon, Ohio
 Pt. SE 1/4, Sec. 13, T-5-N, R-5-E
 Adams Two, Defiance Co., Ohio