

Plat of Survey

Being a part of the Northeast quarter (1/4) and a part of the Northwest quarter (1/4) of Section 14, Township 5 North, Range 5 East, Adams Township, Defiance County, Ohio.

For... Merlyn & Marilyn Wiemken, Trustees

DB 277 Pg. 1026 DB 277 Pg. 1030

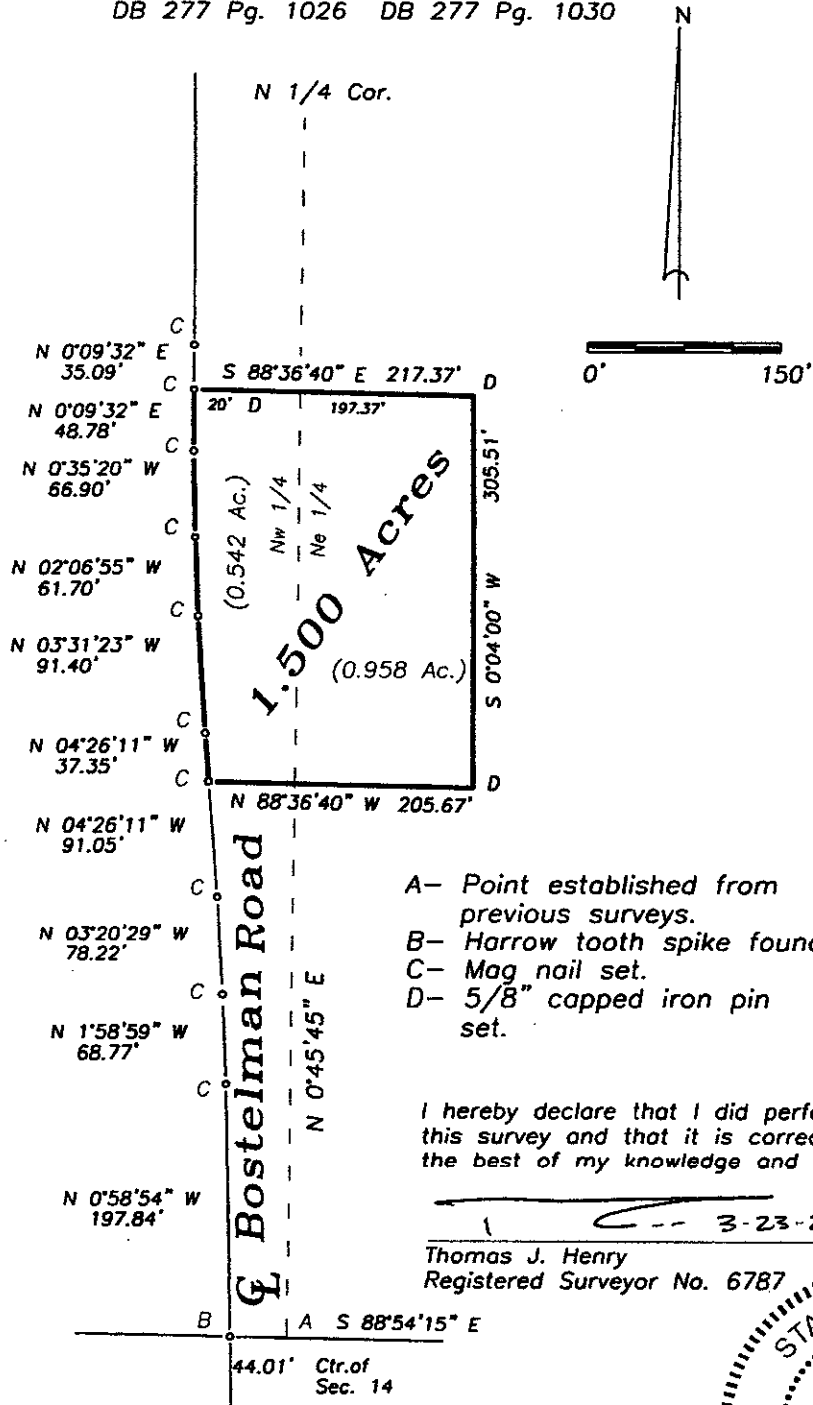

- A- Point established from previous surveys.
- B- Harrow tooth spike found.
- C- Mag nail set.
- D- 5/8" capped iron pin set.

I hereby declare that I did perform this survey and that it is correct to the best of my knowledge and belief.

Thomas J. Henry
Registered Surveyor No. 6787

