

# Plat of Survey

Being a part of the Southeast quarter (1/4) of Section 15,  
Township 5 North, Range 5 East, Adams Township, Defiance  
County, Ohio.

For... Gerald R. & Sandra K. Wagner

OR 377 pg. 2175

Ref. Survey  
01-15-09

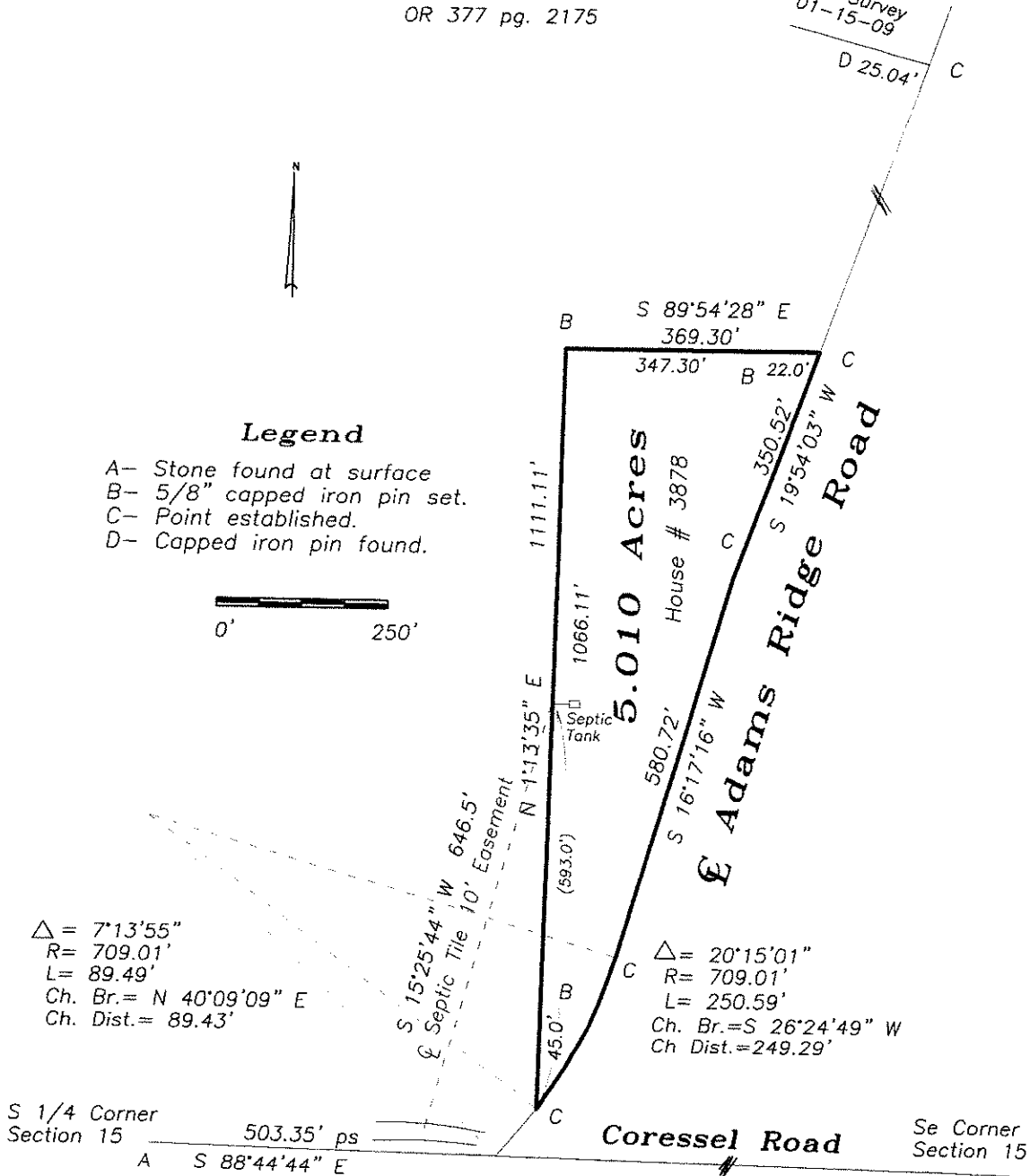

I hereby certify that I did perform this survey and that it is correct to the best of my knowledge and belief.

Thomas J. Henry 5-21-18

Thomas J. Henry  
Registered Surveyor No. 6787

