

# Plat of Survey

Being a part of the East half (1/4) of the Southwest quarter (1/4) of Section 15, Township 5 North, Range 5 East, Adams Township, Defiance County, Ohio.

For... Brenda Wagner Trust

W 1/4 Corner  
Section 15

OR 430 Pg. 2150

North Line, Southwest Qtr. S 88°48'41" E

Ctr. of  
Sec. 15

Harper Road

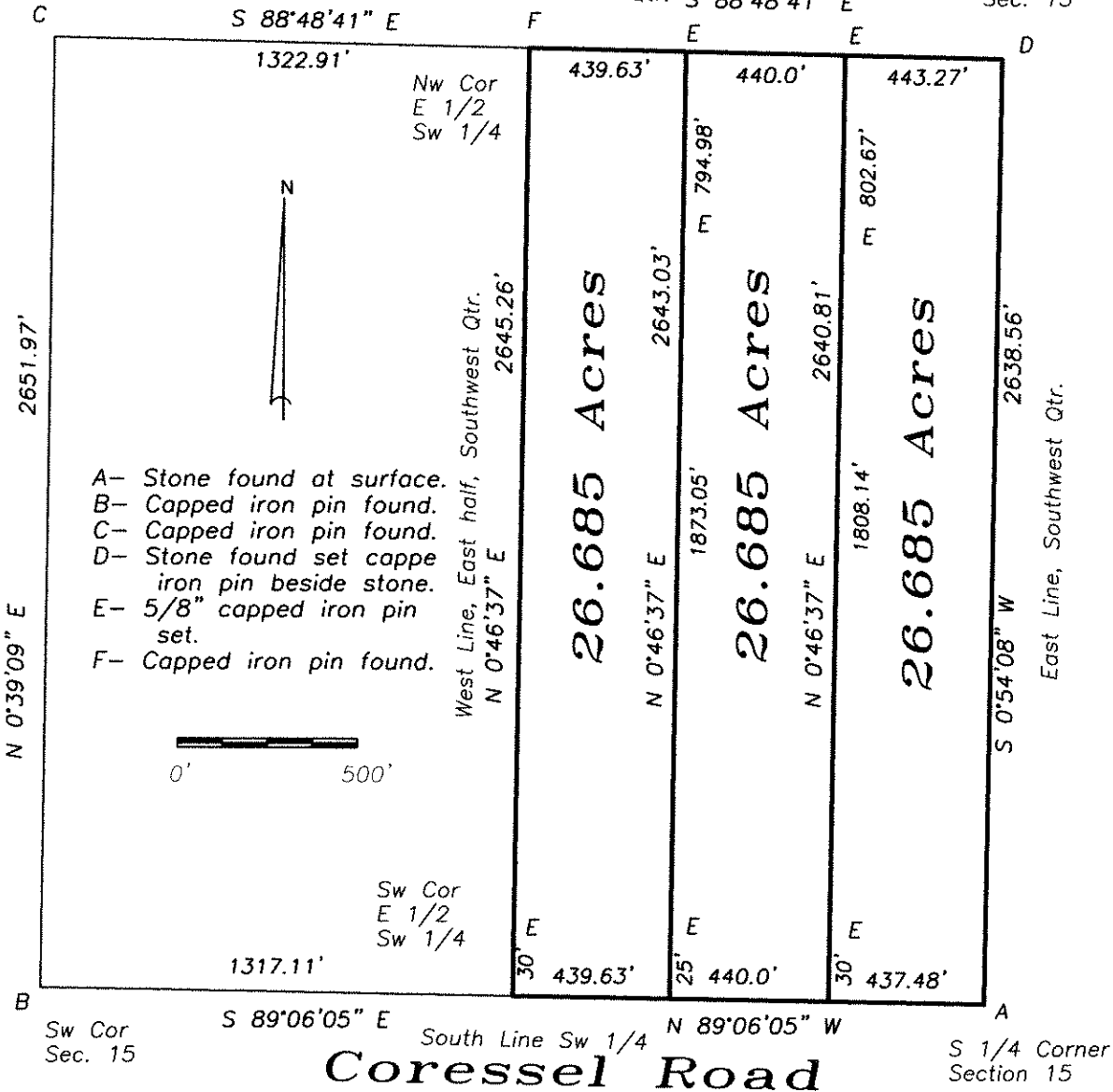

I hereby declare that I did perform this survey and that it is correct to the best of my knowledge and belief.

Thomas J. Henry 8-2-20

Thomas J. Henry  
Registered Surveyor No. 6787

