

# Plat of Survey

Being a part of the North half (1/2) of the Southeast quarter (1/4) of Section 15, Township 5 North, Range 5 East, Adams Township, Defiance County, Ohio.

For... Charles E. Kretz

DB 237 Pg. 865

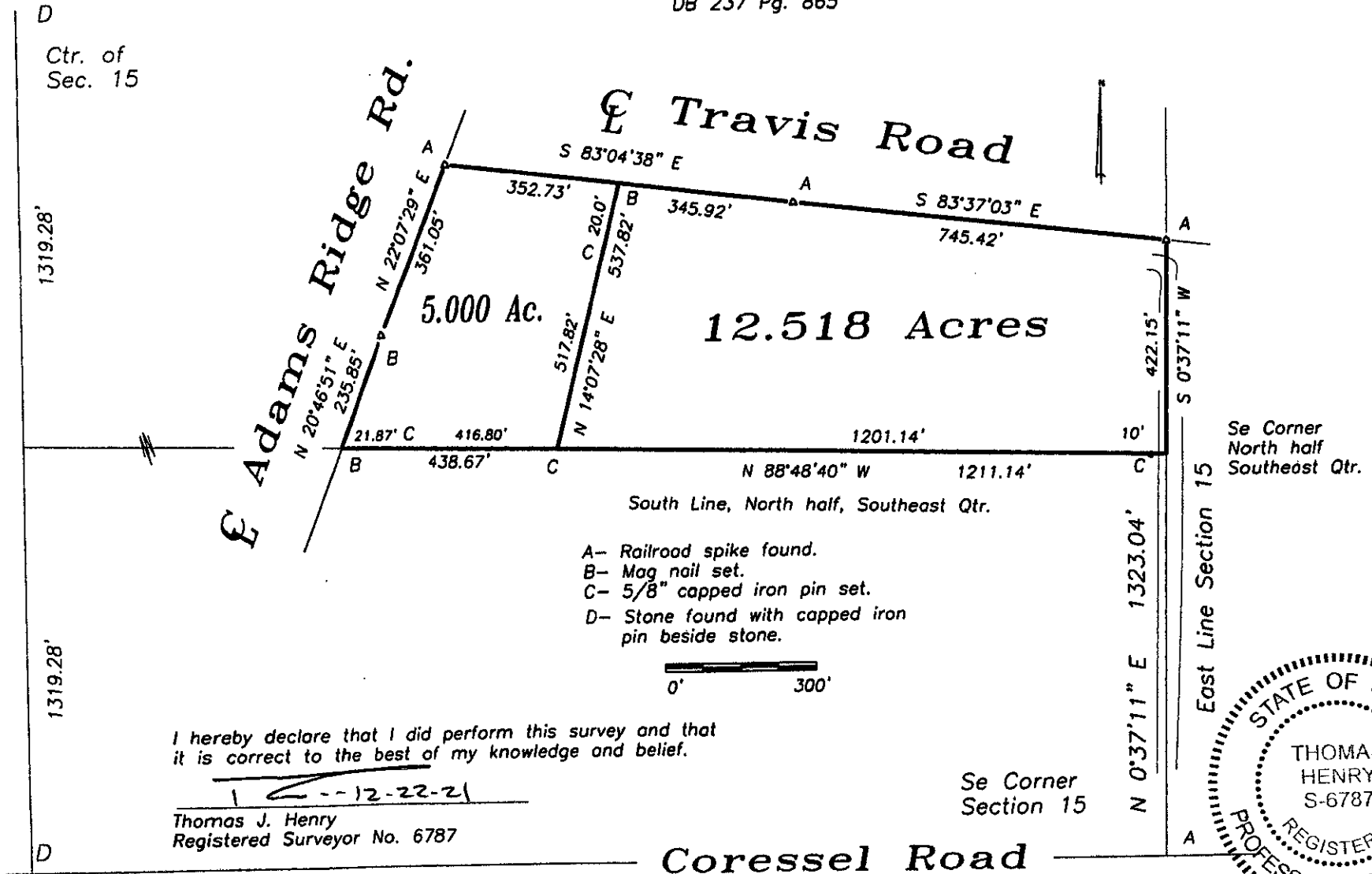

I hereby declare that I did perform this survey and that it is correct to the best of my knowledge and belief.

Thomas J. Henry  
Registered Surveyor No. 6787

Se Corner  
Section 15

Coressel Road

S 1/4 Corner  
Section 15

01-15-18