

Plat of Survey

Being a part of the Southwest quarter (1/4) of Section 15, Township 5 North, Range 5 East, Adams Township, Defiance County, Ohio.

For... Mellissa S. Wagner, Trustee, et al

OR 430 Pg. 2150

Ctr. of Sec. 15

- A- Stone found at surface.
- B- Capped iron pin found.
- C- Stone & capped iron pin found.
- D- 5/8" capped iron pin set.
- E- Point established.

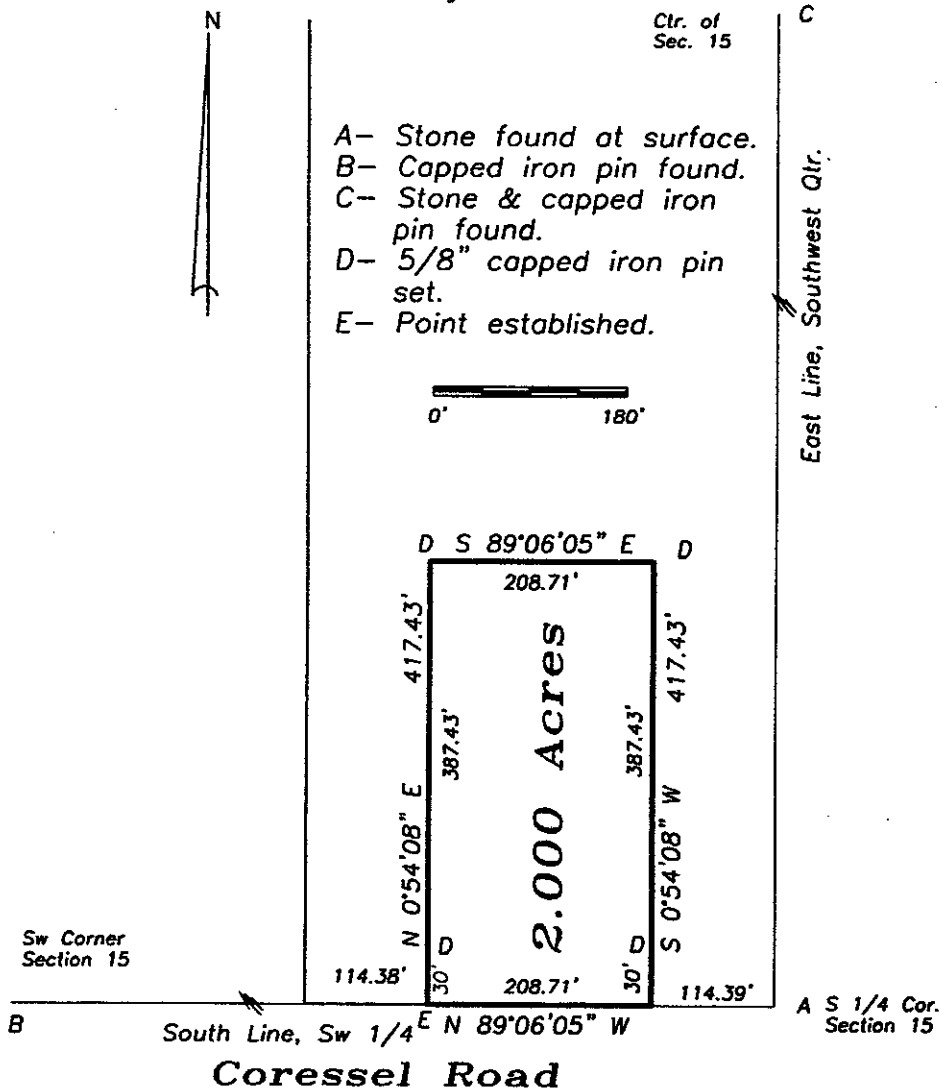
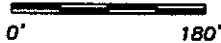

I hereby declare that I did perform this survey and that it is correct to the best of my knowledge and belief.

Thomas J. Henry
Registered Surveyor No. 6787

