

Plat of Survey

Being a part of the Northwest quarter (1/4), a part of the Northeast quarter (1/4) and a part of the Southeast quarter (1/4) of Section 15, Township 5 North, Range 5 East, Adams Township, Defiance County, Ohio. For... Rosemary Mehring Trust

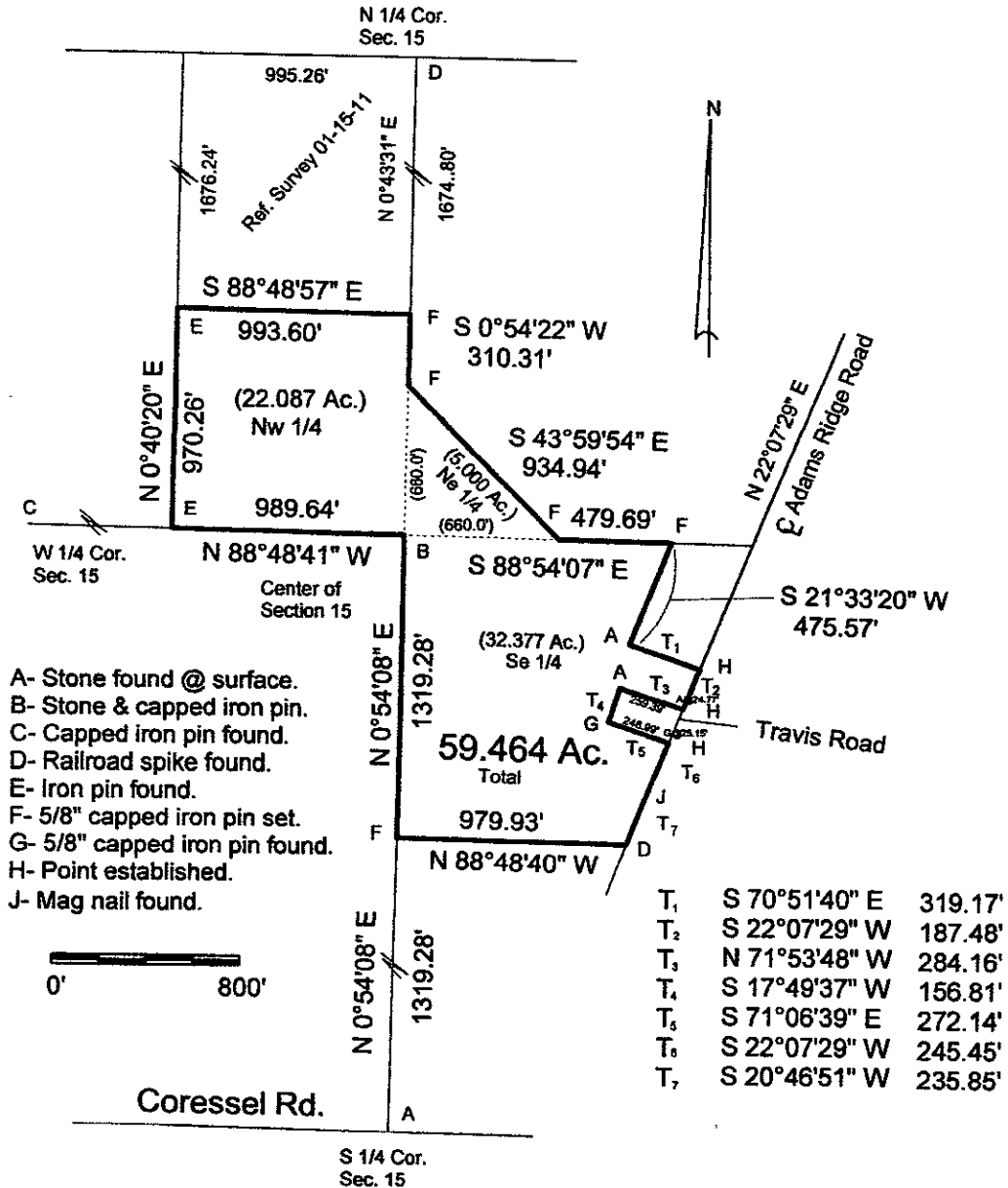

I hereby declare that I did perform this survey and that it is correct to the best of my knowledge and belief.

Thomas J. Henry
Registered Surveyor No. 6787

