

Plat of Survey

Being a part of the North half (1/2) of the West half (1/2) of the Northeast quarter (1/4) of Section 18, Township 4 North, Range 5 East, Adams Township, Defiance County, Ohio.

For... The Divine Providence Group, LLC

OR 349 Pg. 1184-1185

Allen Road

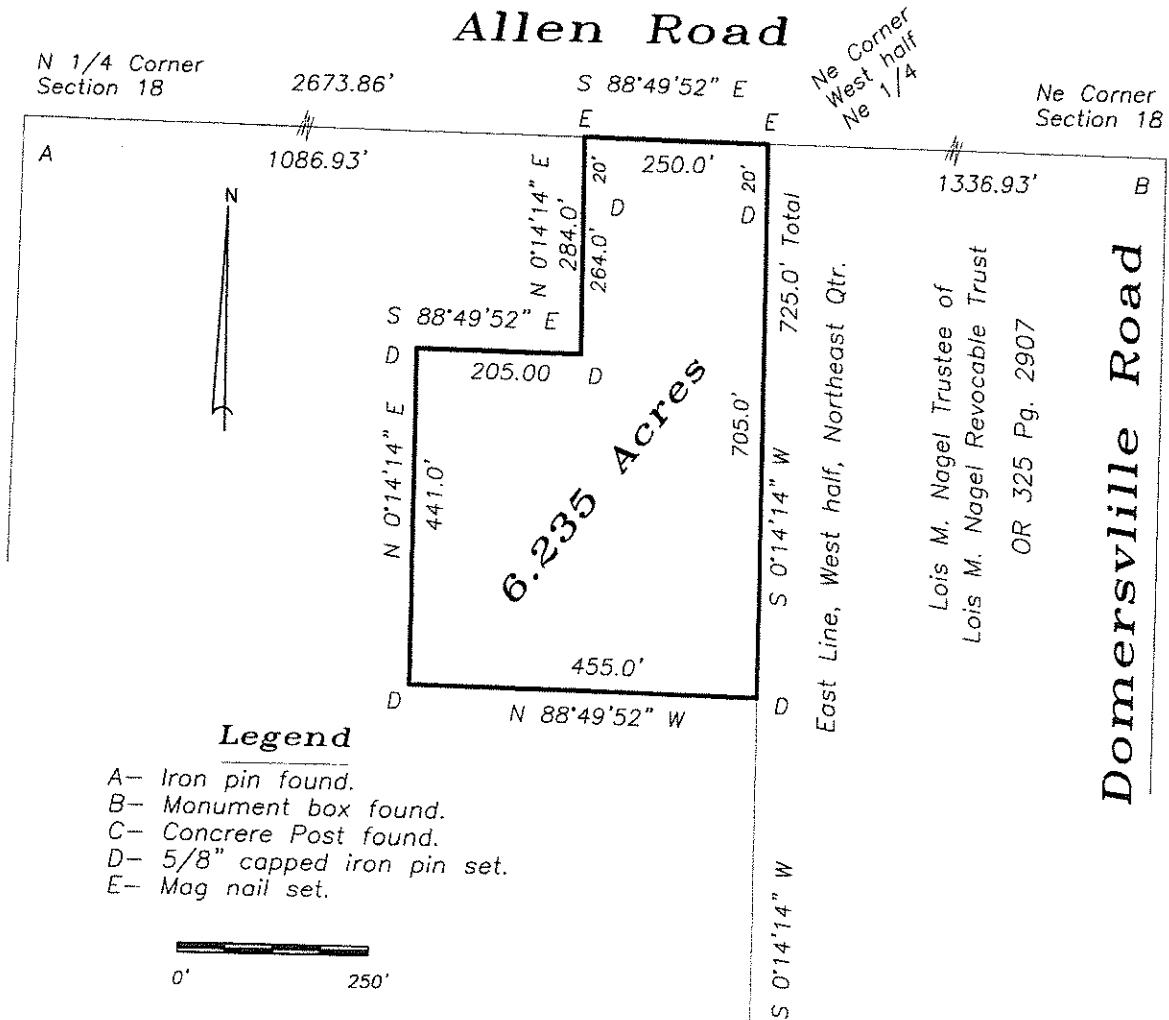

I hereby certify that I did perform this survey and that it is correct to the best of my knowledge and belief.

Thomas J. Henry
 Registered Surveyor No. 6787

