Plat of Survey

Being a part of the Southwest fractional quarter (1/4) of Section 19, Township 5 North, Range 5 East, Adams Township, Defiance County, Ohio.

For... David R. Shock, Trustee et al OR 400 Pg. 1600

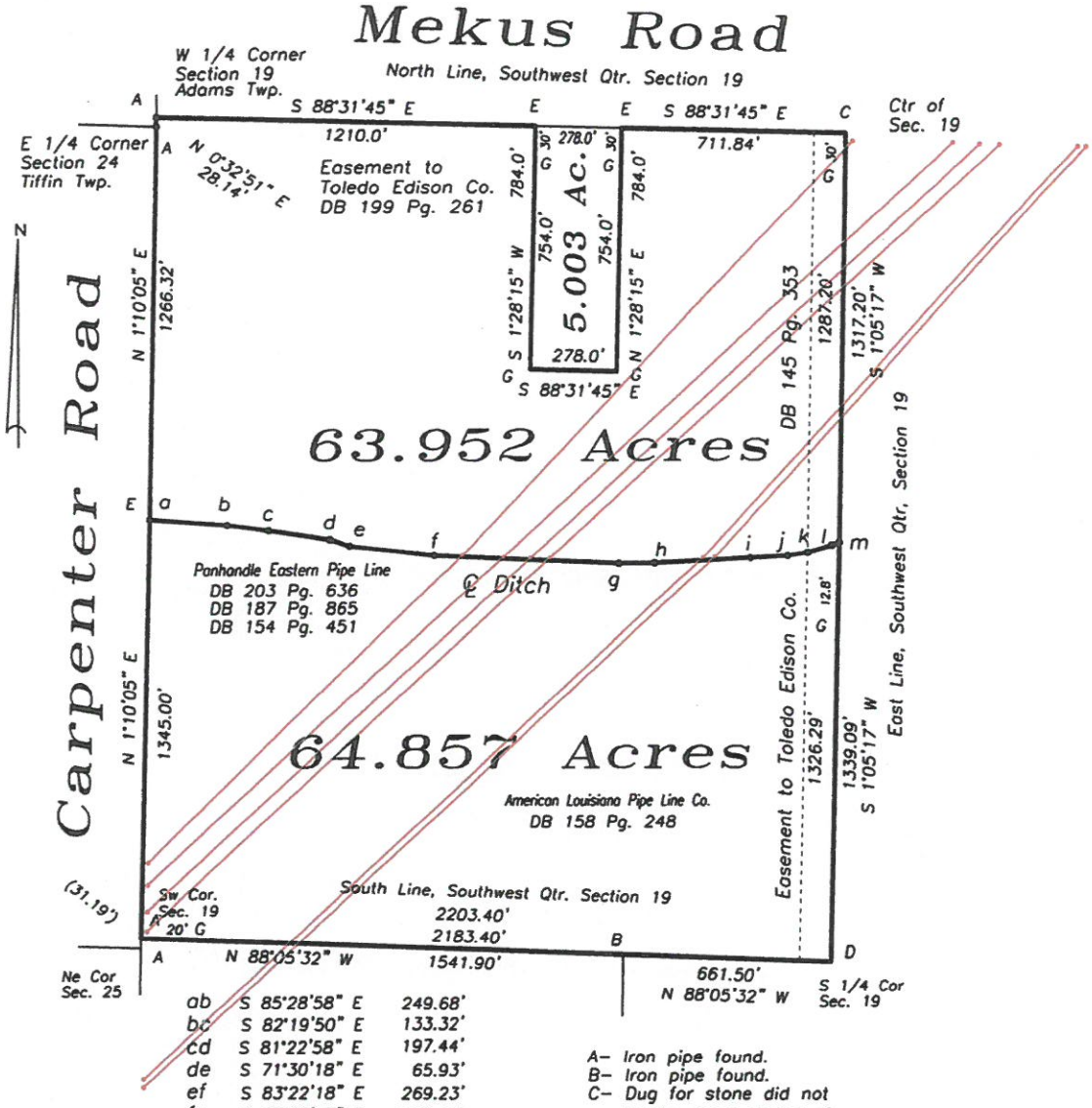

ab	S 85°28'58" E	249.68'
bc	S 82°19'50" E	133.32'
cd	S 81°22'58" E	197.44'
de	S 71°30'18" E	65.93'
ef	S 83°22'18" E	269.23'
fg	S 87°25'17" E	593.40'
gh	N 89°25'53" E	114.09'
hi	N 87°04'29" E	306.89'
ij	N 86°10'22" E	117.51'
jk	N 81°05'45" E	64.20'
kl	N 73°29'46" E	79.72'
lm	N 68°28'02" E	25.27'

A– Iron pipe found.
B– Iron pipe found.
C– Dug for stone did not locate, reset center of section on line from West Qtr. to East Qtr. and according to measurements from Mekus Road Book # 246.
D– Searched for stone on previous survey distances, did not locate. Set 5/8" capped iron pin as per previous survey.
E– Mag nail set.
G– 5/8" capped iron pin set.

0' 600'

I hereby declare that I did perform this survey and that it is correct to the best of my knowledge and belief.

11-4-21

Thomas J. Henry
Registered Surveyor No. 6787

STATE OF OHIO
THOMAS HENRY
S-6787
REGISTERED
PROFESSIONAL SURVEYOR

01-19-17