

Plat of Survey

Being a part of the Southeast quarter (1/4) of the Northeast quarter (1/4) of Section 20, Township 5 North, Range 5 East, Adams Township, Defiance County, Ohio.

Coressel Rd.

Northeast Cor.
Section 20

For... Theresa J. Stykemain, Trustee
Jeffrey J. Wagner, Trustee
OR 381 Pg. 2089



Legend

- A- Capped iron pipe found.
- B- Capped iron pin found.
- C- Iron pin found.
- D- 5/8" capped iron pin set.

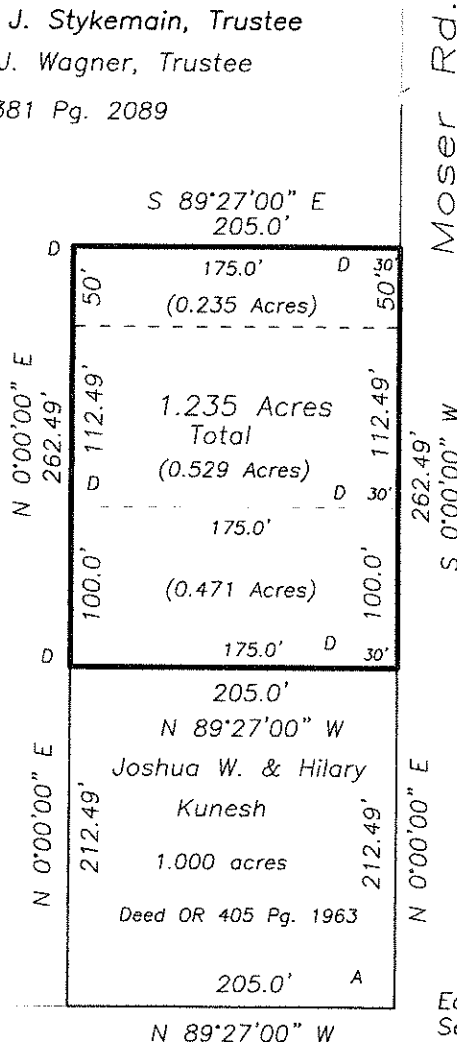

B Center of
Section 20

East Qtr. Corner
Section 20

Mekus Rd.

N 89°27'00" W

I hereby certify that I did perform this survey and that it is correct to the best of my knowledge and belief.

Thomas J. Henry 8-2-17

Thomas J. Henry
Registered Surveyor No. 6787

