

Plat of Survey

Being a part of the Southeast quarter (1/4) of the Northeast quarter (1/4) of Section 32, Township 4 North, Range 4 East, Defiance Township, Defiance County, Ohio.

For...Randy Ordway

OR 376 Pg. 1945

Ref. Survey: 03-32-21

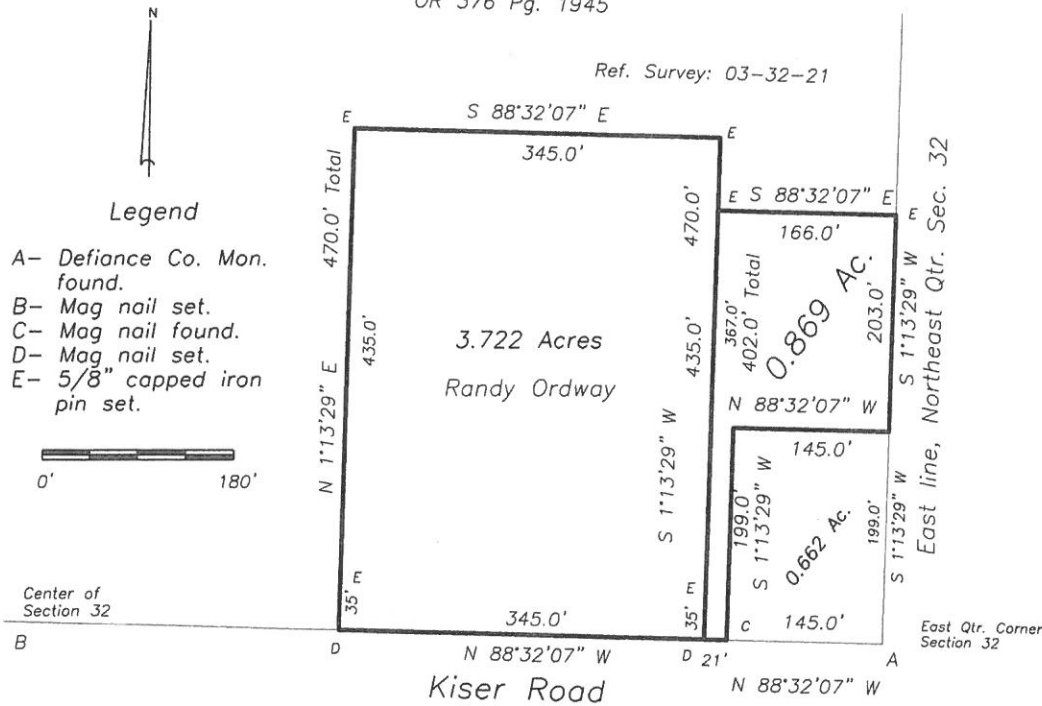

Richard & Karen Memmer
Vol. 255 Pg. 767

I hereby certify that I did perform this survey and that it is correct to the best of my knowledge and belief.

Thomas J. Henry
Registered Surveyor No. 6787

