

# Plat of Survey

Being a part of the Southeast quarter (1/4) of Section 36, Township 4 North, Range 4 East, Defiance Township, Defiance County, Ohio.

For... Rodell A. Behlke Living Trust

OR 318 Pg. 1047

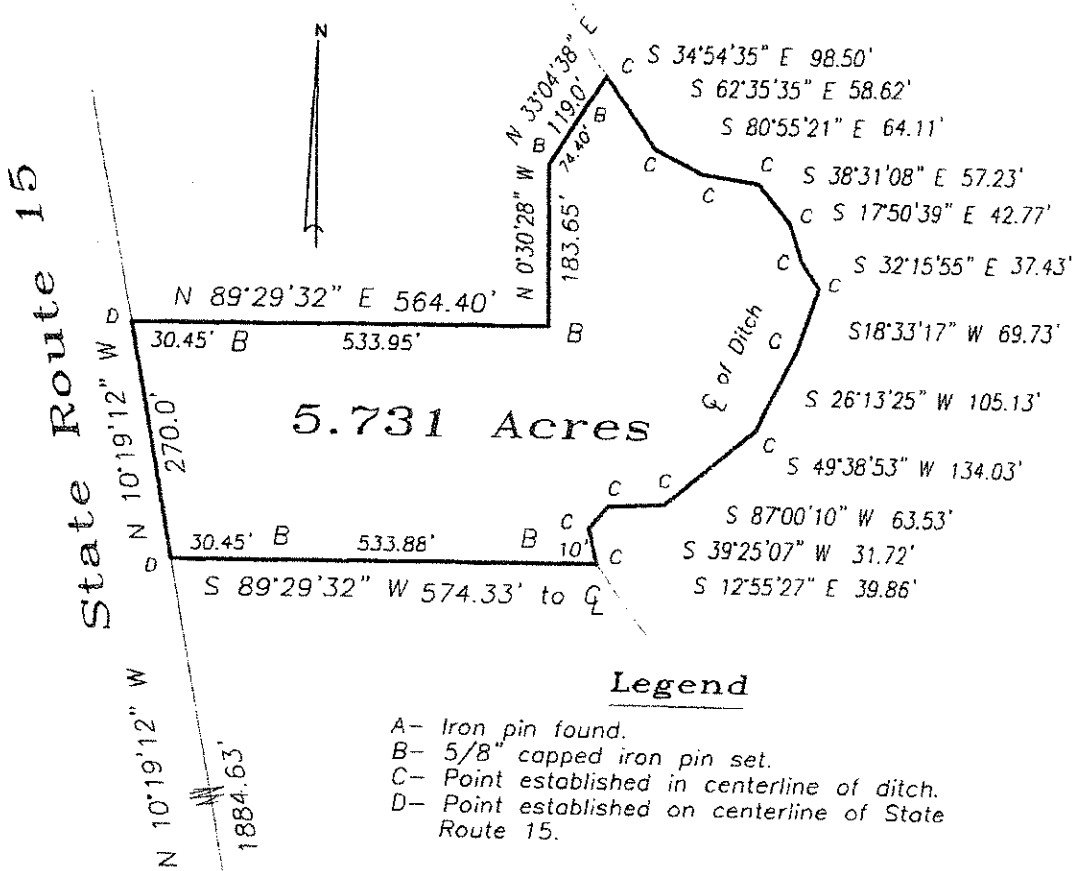

Carter Rd. (30.45') A S 89°29'32" W 937.81' to Q A

South line, Southeast Qtr. Se corner Section 36

I hereby certify that I did perform this survey and that it is correct to the best of my knowledge and belief.

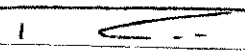
 3-30-17  
 Thomas J. Henry  
 Registered Surveyor No. 6787

