

PLATTED Aug 07, 2017 - 2:17pm  
 Spitzer, M11050, [Blender - Defiance AS Campus] [CAG] [Log Roundtable] [v4563] [Rearranging 23 Right of Way Plan]

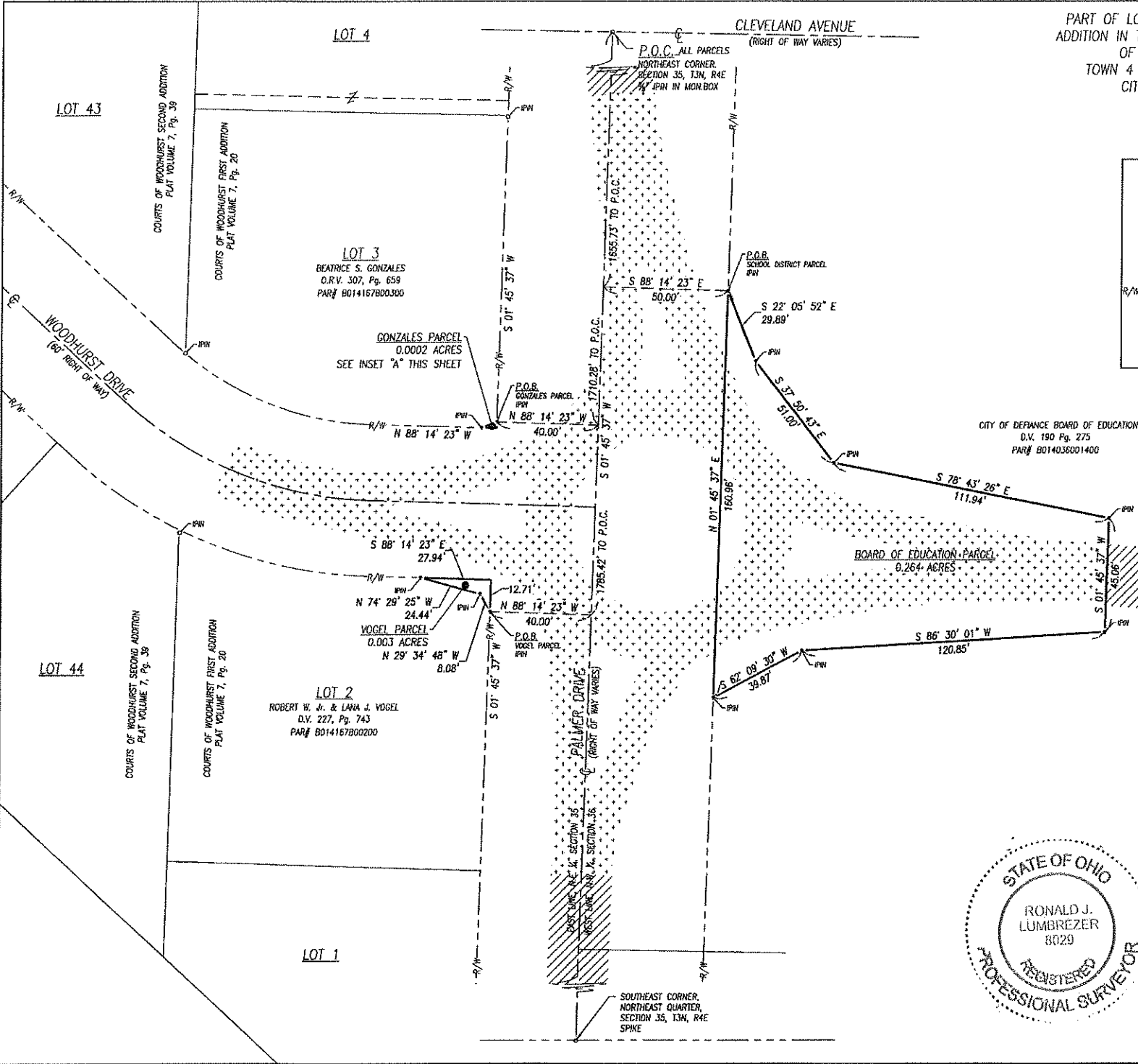

PART OF LOTS 2 AND 3 OF COURTS OF WOODHURST FIRST ADDITION IN THE NORTHEAST QUARTER, SECTION 35, AND PART OF THE NORTHWEST QUARTER, SECTION 36 TOWN 4 NORTH, RANGE 4 EAST, DEFIANCE TOWNSHIP, CITY OF DEFIANCE, DEFIANCE COUNTY, OHIO

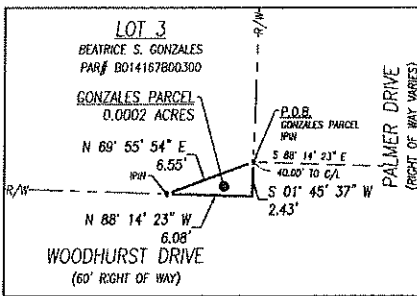

INSET "A"  
SCALE: 1"=5'

PLANS PREPARED BY:

FIRM NAME: DDL CONSULTING ENGINEERS, LLC  
 R/W DESIGNER: KEV. G.S.W. C.J.G.  
 R/W REVIEWER: RONALD J. LUMBREZER

LEGEND

- MONUMENT FOUND
- MONUMENT SET
- (C) CALCULATED DISTANCE
- (M) MEASURED DISTANCE
- (IN) RECORD DISTANCE
- R/W RIGHT-OF-WAY
- P.O.B. POINT OF BEGINNING
- P.O.C. POINT OF COMMENCEMENT

NOTE:  
 IRON PINS SET ARE 3/8" DIAMETER X 30" LONG IRON PINS WITH CAP "CGL-RIL 8029"

BASIS OF BEARINGS:  
 THE BEARINGS SHOWN HEREON ARE BASED ON AN ASSUMED BEARING AND ARE FOR THE SOLE PURPOSE OF SHOWING ANGULAR MEASUREMENT.

CERTIFICATION:  
 I HEREBY CERTIFY THAT THIS SURVEY SHOWN ON THE ATTACHED PLAT WAS PREPARED FROM AN ON THE GROUND SURVEY MADE UNDER MY SUPERVISION AND THAT IT AND THE INFORMATION, COURSES AND DISTANCES AS SHOWN ARE CORRECT TO THE BEST OF MY KNOWLEDGE.



R.J. LUMBREZER, P.S.  
 OHIO PROFESSIONAL SURVEYOR NO. 8029  
 3/9/18 DATE

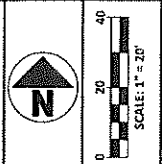

NO.	REVISION	DATE
1	XXX	
2		
3		
4		
5		
6		
7		
8		



DEFIANCE MIDDLE/HIGH SCHOOL  
 ROUNDABOUT  
 1725 PALMER DRIVE  
 DEFIANCE, OHIO, 43512  
 DEFIANCE COUNTY

JOB NO.: 14063  
 DRAWN BY: KEV  
 ISSUED: 01-13-2016

23

03-36-53 C-013-001