

PLAT OF SURVEY

SURVEY FILED IN THE RECORD OF SURVEYS IN THE DEFIANCE COUNTY ENGINEER'S OFFICE, DEFIANCE, OFFICE.

BEING LOCATED IN THE NORTHWEST QUARTER (1/4) OF SECTION 36, T-3-N, R-4-E, DEFIANCE TOWNSHIP AND IN THE CITY OF DEFIANCE, DEFIANCE COUNTY, OHIO.

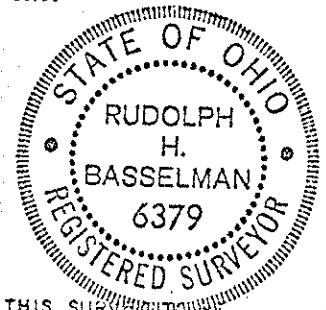
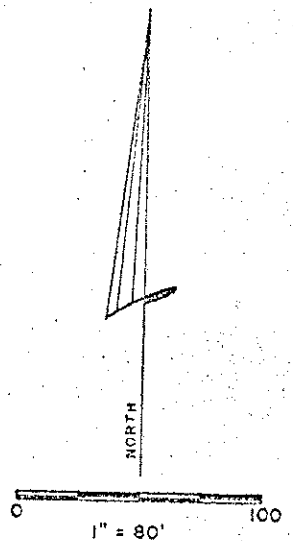
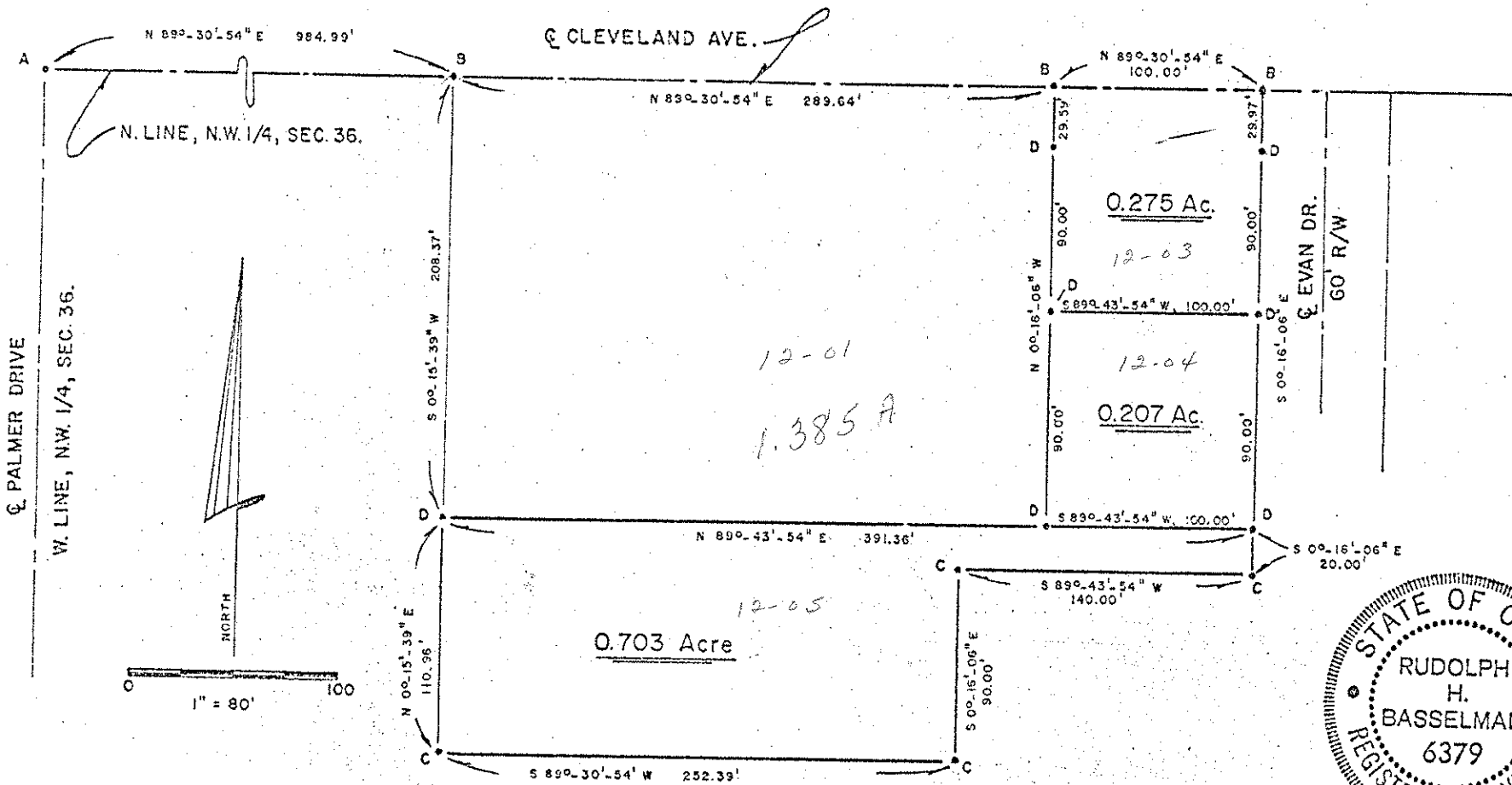

- LEGEND:
- A - MONUMENT BOX AT N.W. COR. SEC. 36.
 - B - POINTS ESTABLISHED
 - C - IRON PIN FOUND FROM PREVIOUS SURVEY.
 - D - IRON PIN PLACED THIS SURVEY.

DWG. NO. D-80405-4
DATE: 2/26/80

BASSELMAN & ASCHEMEIER
Engineering & Surveying
P. O. Box 91 Ph. 419 267-5215
RIDGEVILLE CORNERS, OHIO 43555

I HEREBY CERTIFY THIS SURVEY IS
CORRECT AND TRUE TO THE BEST OF MY
KNOWLEDGE.

Rudolph H. Basselman
RUDOLPH H. BASSELMAN R.L.S. 6379
REGISTERED LAND SURVEYOR

03-36-54

D-80405-4