

Plat of Survey

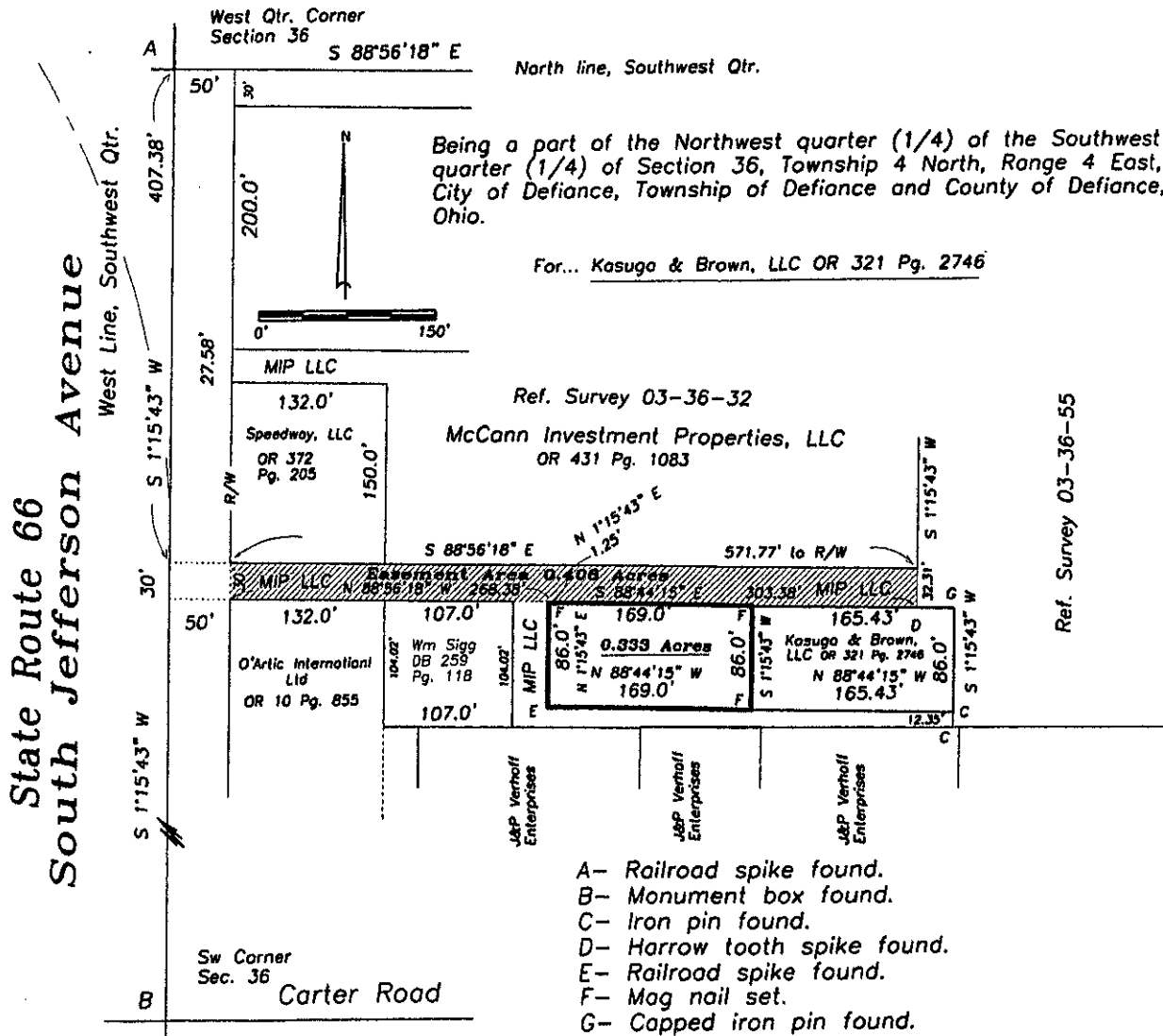

- A- Railroad spike found.
- B- Monument box found.
- C- Iron pin found.
- D- Harrow tooth spike found.
- E- Railroad spike found.
- F- Mag nail set.
- G- Capped iron pin found.

I hereby declare that I did perform this survey and that it is correct to the best of my knowledge and belief.

3-25-22
Thomas J. Henry
Registered Surveyor No. 6787