

# Plat of Survey

Being a part of the Northwest quarter (1/4) of Section 36  
Township 4 North, Range 4 East, City of Defiance,  
County of Defiance, Ohio.

For... Christine A. Meyer & Constance J. Petry  
OR 194 Pg. 0018

## Cleveland Ave.

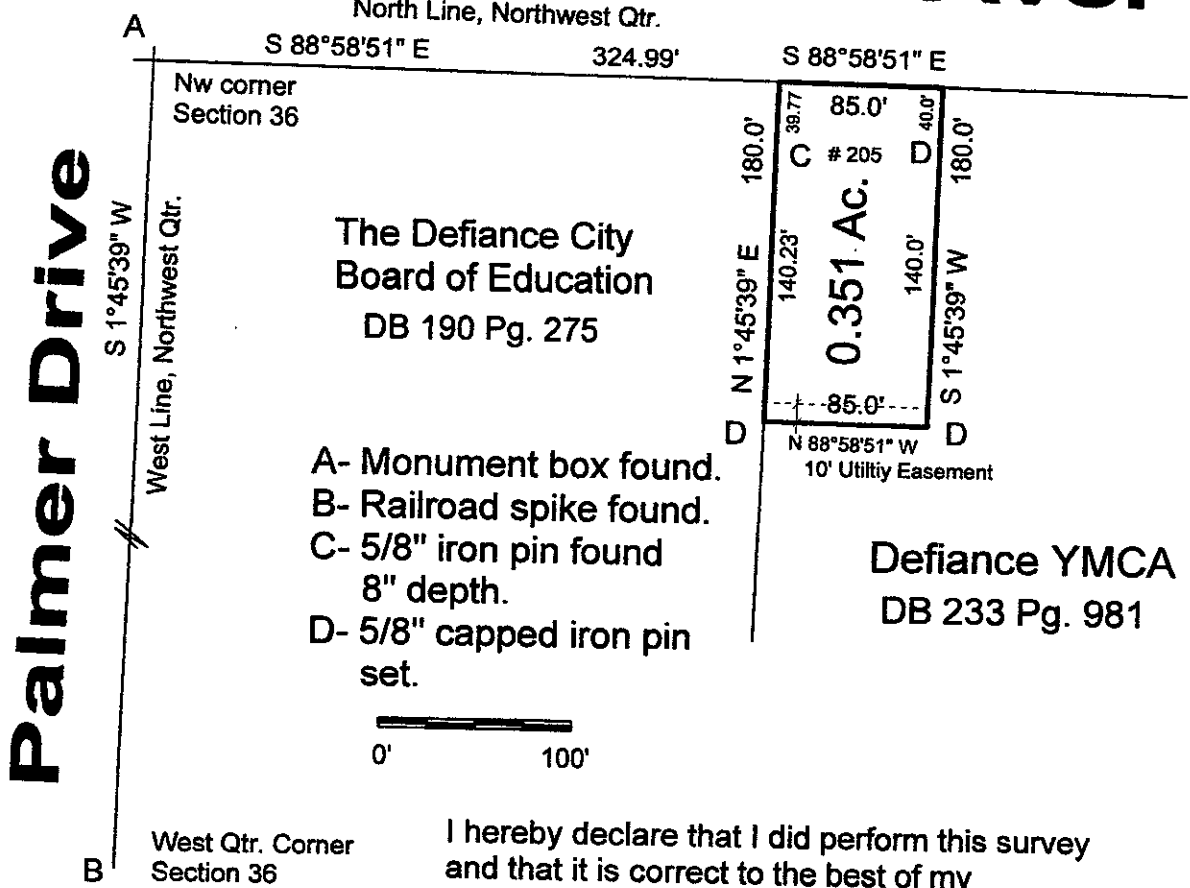

I hereby declare that I did perform this survey  
and that it is correct to the best of my  
knowledge and belief.

Thomas J. Henry  
Registered Surveyor No. 6787

