

SURVEY OF PART OF THE NORTHEAST QUARTER OF THE  
 SOUTHEAST QUARTER,  
 SECTION 35, T-4-N, R-4-E,  
 DEFIANCE TOWNSHIP, CITY OF DEFIANCE,  
 DEFIANCE COUNTY, OHIO

FOR: GRABER REALTY, INC.

S. 89° 28' 40" E.

239.02'

0.852 ACRES

S.C. Sta. 184 + 42.95

A



Scale 1" = 50'

E Line, SE 1/4, Sec. 35

S. R. 66

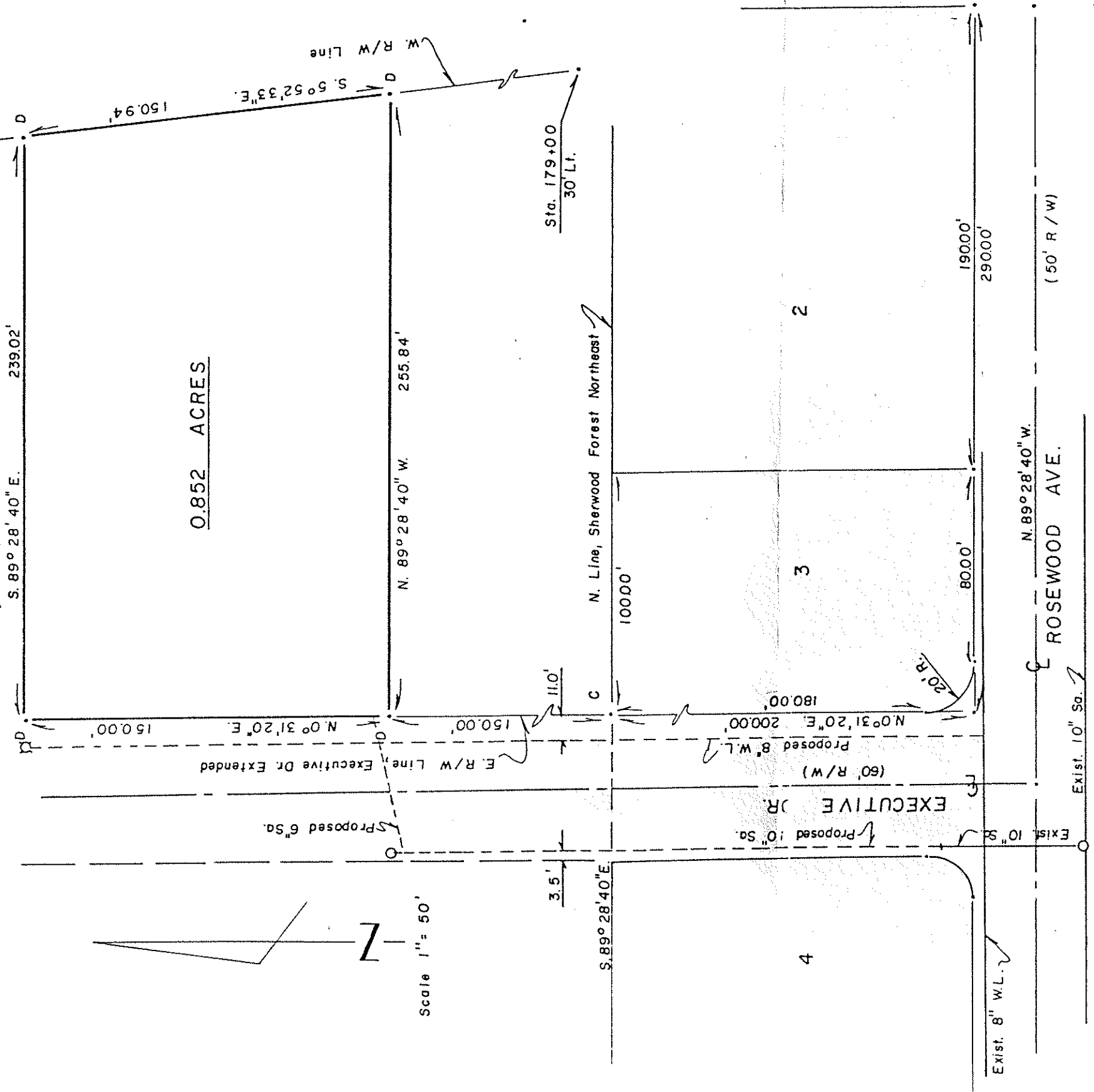

- A = Found hinge nail NE cor., SE 1/4, Sec. 35 from survey by others
- B = Found nail SE cor., SE 1/4, Sec. 35 from survey by others
- C = Point established NW cor., Lot 3, Sherwood Forest Northeast this survey
- D = 5/8" x 30" iron pins set this survey

West R/W Line

I hereby certify this plat to be of a survey performed under my supervision and it to be true and correct to the best of my knowledge.

*Eugene C. Gerken*

Eugene C. Gerken  
 Reg. Surveyor #5061  
 Surveyed: May 14, 1981