

Plat of Survey

Being a part of the East half (1/4) of the Northeast fractional quarter (1/4) of Section 2, Township 4 North, Range 3 East, Delaware Township, Defiance County, Ohio.

For... Robert Shininger

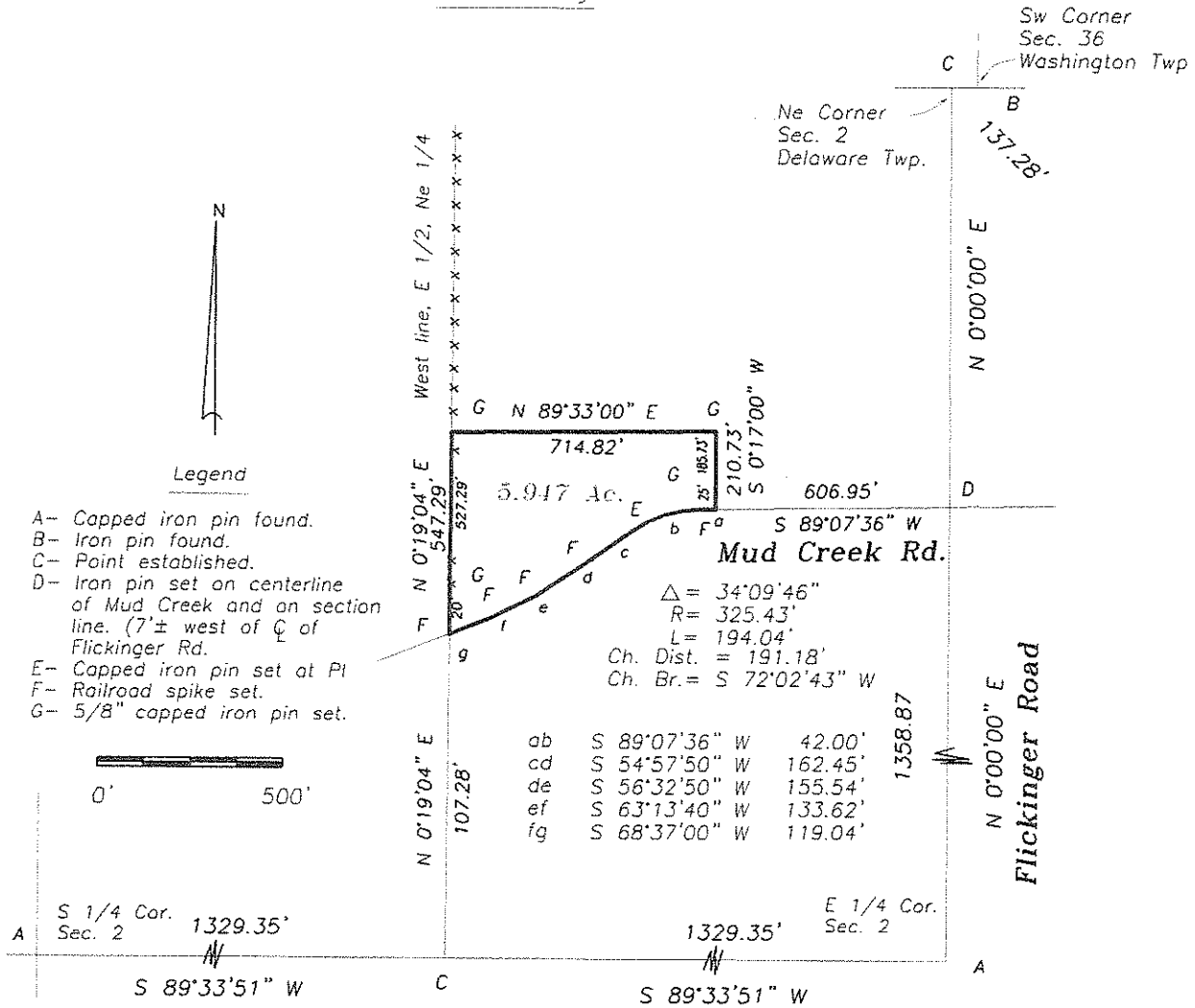

I hereby certify that I did perform this survey and that it is correct to the best of my knowledge and belief.

Thomas J. Henry 6-9-17
Registered Surveyor No. 6787

