

Plat of Survey

Being a part of the Northeast fractional quarter (1/4) of Section 3, Township 4 North, Range 3 East, Delaware Township, Defiance County, Ohio.

For... John W. Beattie & Gilda I. Beattie

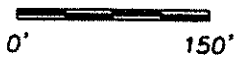
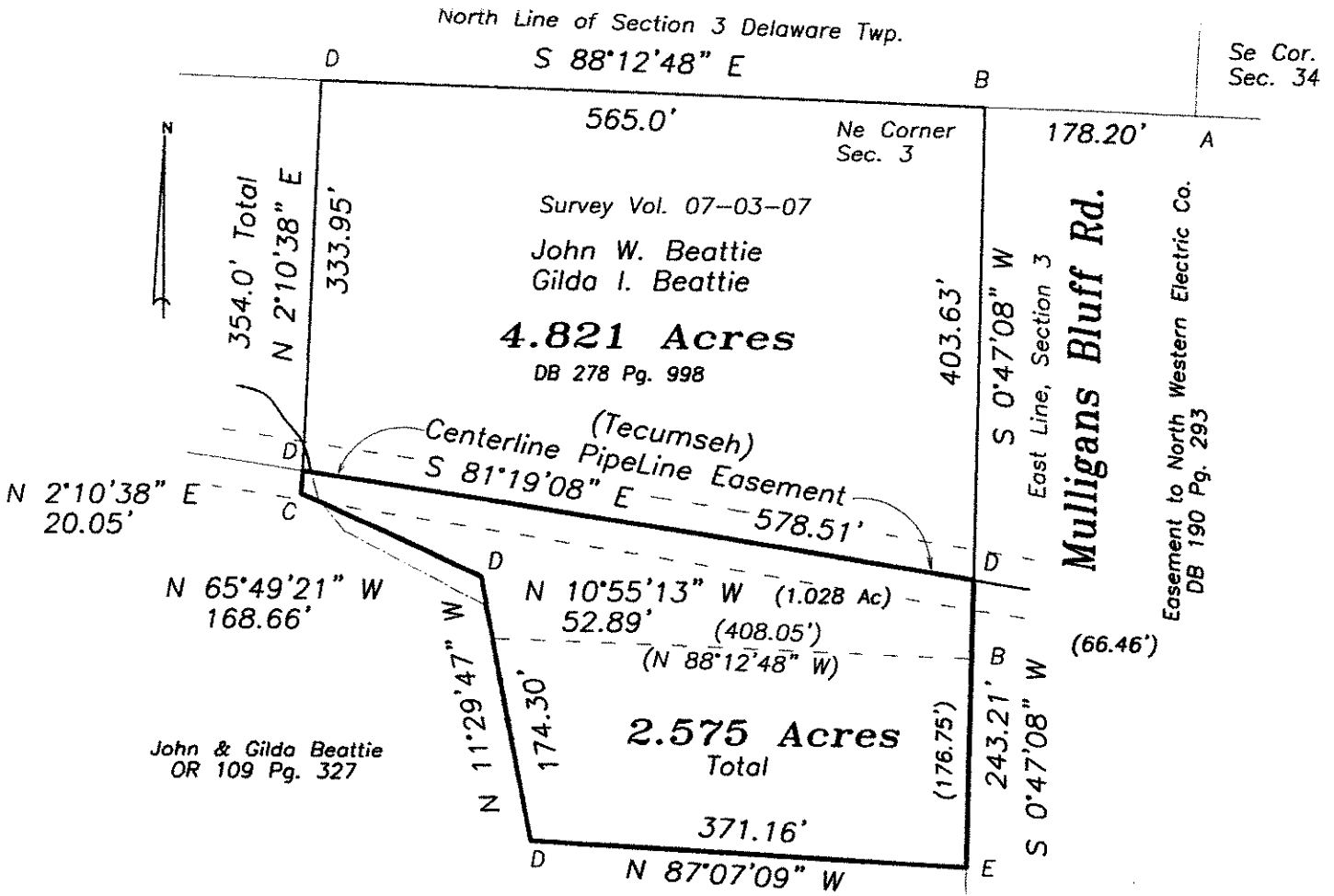

- A- Iron pin found.
- B- Capped iron pin found.
- C- Iron pin found.
- D- Point established.
- E- 5/8" capped iron pin set.

I hereby declare that I did perform this survey and that it is correct to the best of my knowledge and belief.

Thomas J. Henry
 Registered Surveyor No. 6787

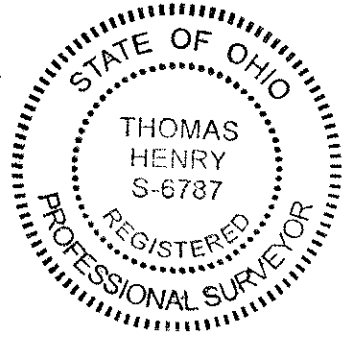

07-03-16