

# Plat of Survey

Being a part of the East half (1/2) of the Northeast quarter (1/4) of Section 15, Township 4 North, Range 3 East, Delaware Township, Defiance County, Ohio.

For... Rick Speiser

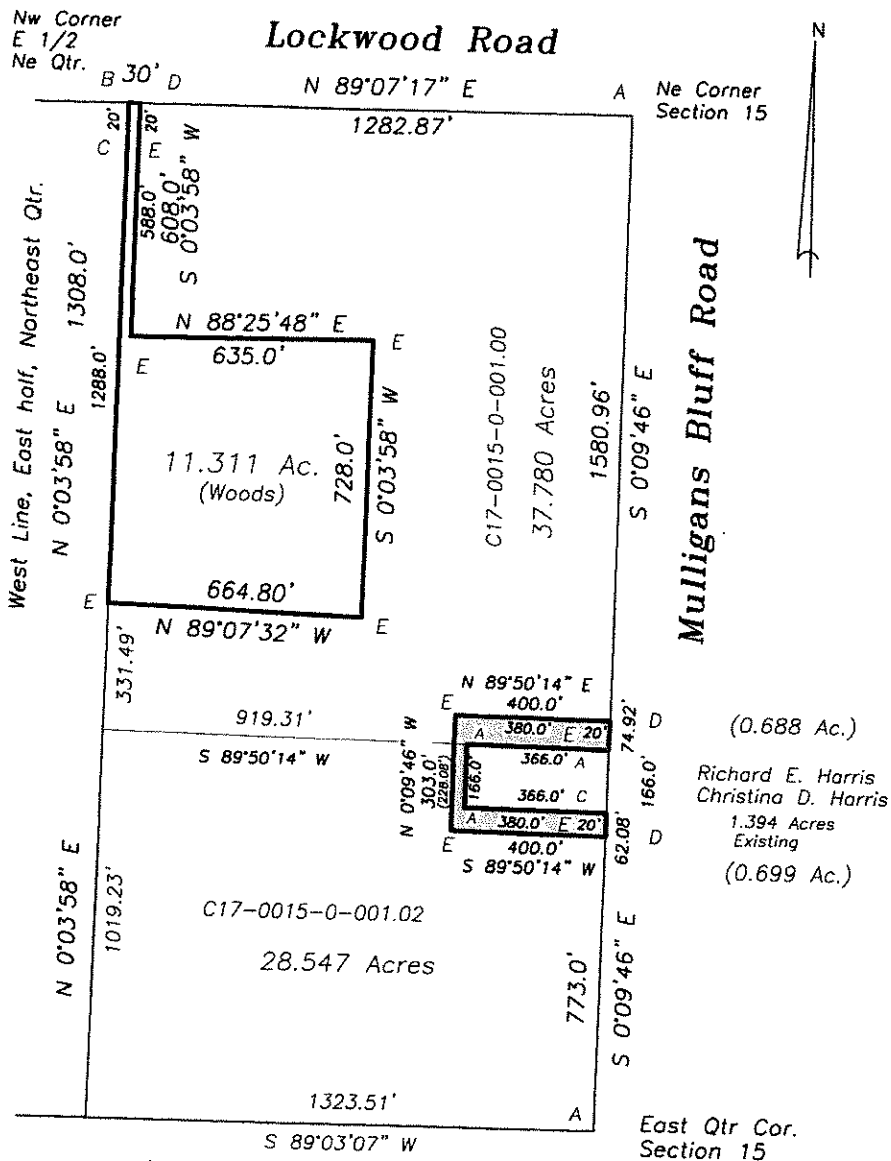

## Legend

- A- Iron pin found.
- B- Railroad spike found.
- C- Capped iron pin found.
- D- Mag nail set.
- E- 5/8" capped iron pin set.



I hereby certify that I did perform this survey and that it is correct to the best of my knowledge and belief.

Thomas J. Henry  
6-19-19

Thomas J. Henry  
Registered Surveyor No. 6787

