

Plat of Survey

Being a part of the Southwest quarter (1/4) of Section 17,
Township 4 North, Range 3 East, Delaware Township,
Village of Sherwood, Defiance County, Ohio.

For... Roderick Todd Rosebrock & Rhonda S. Rosebrock

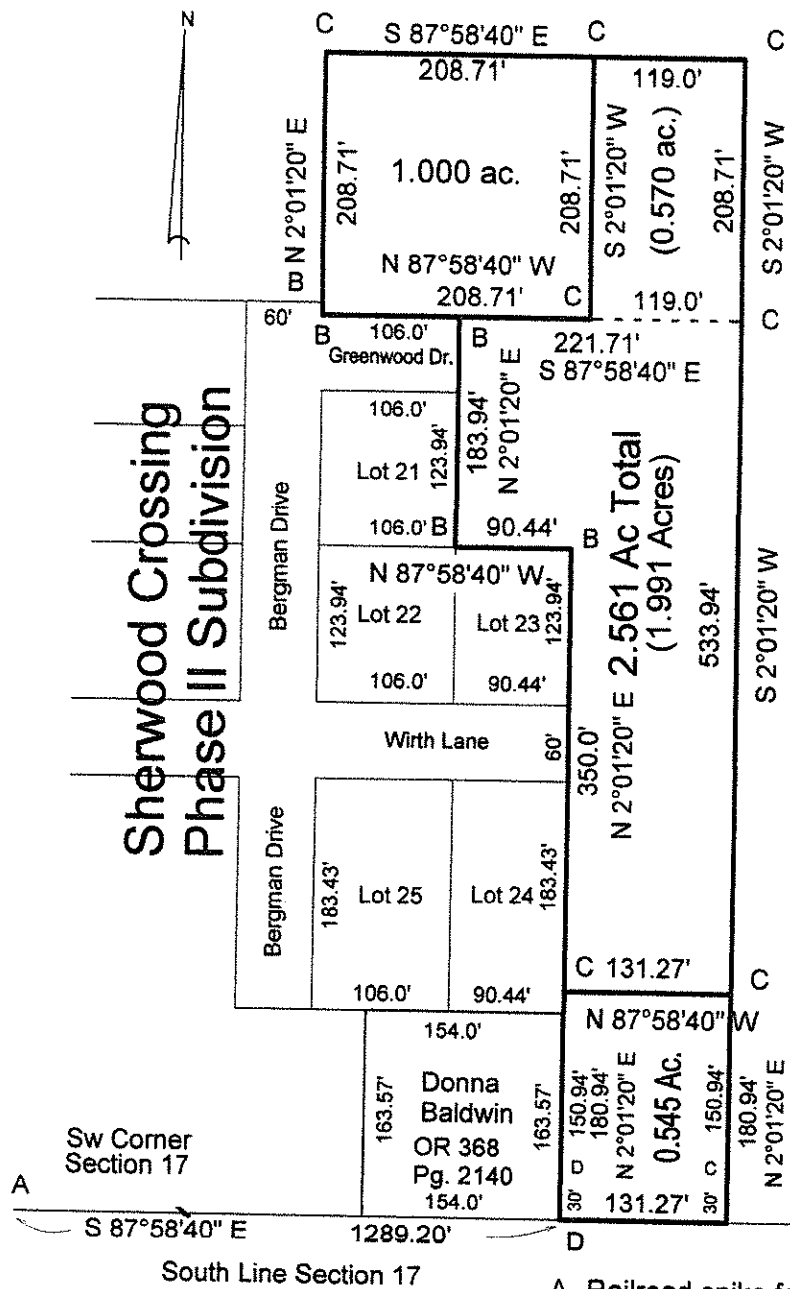

I hereby declare that I did perform
this survey and that it is correct to
the best of my knowledge and belief.

Thomas J. Henry
Registered Surveyor No. 6787

- A- Railroad spike found.
- B- Concrete monument found.
- C- 5/8" capped iron pin set.
- D- Point established.
- E- Capped iron pin found.

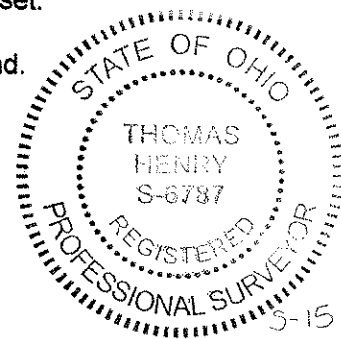

3-15-013
7-17-30