

# Plat of Survey

Being a part of the Northwest quarter (1/4) of Section 23 and a part of the Northeast quarter (1/4) of Section 22, Township 4 North, Range 3 East, Delaware Township, Defiance County, Ohio.

For... Ronald C. Kuhn

OR 370 Pg. 2167

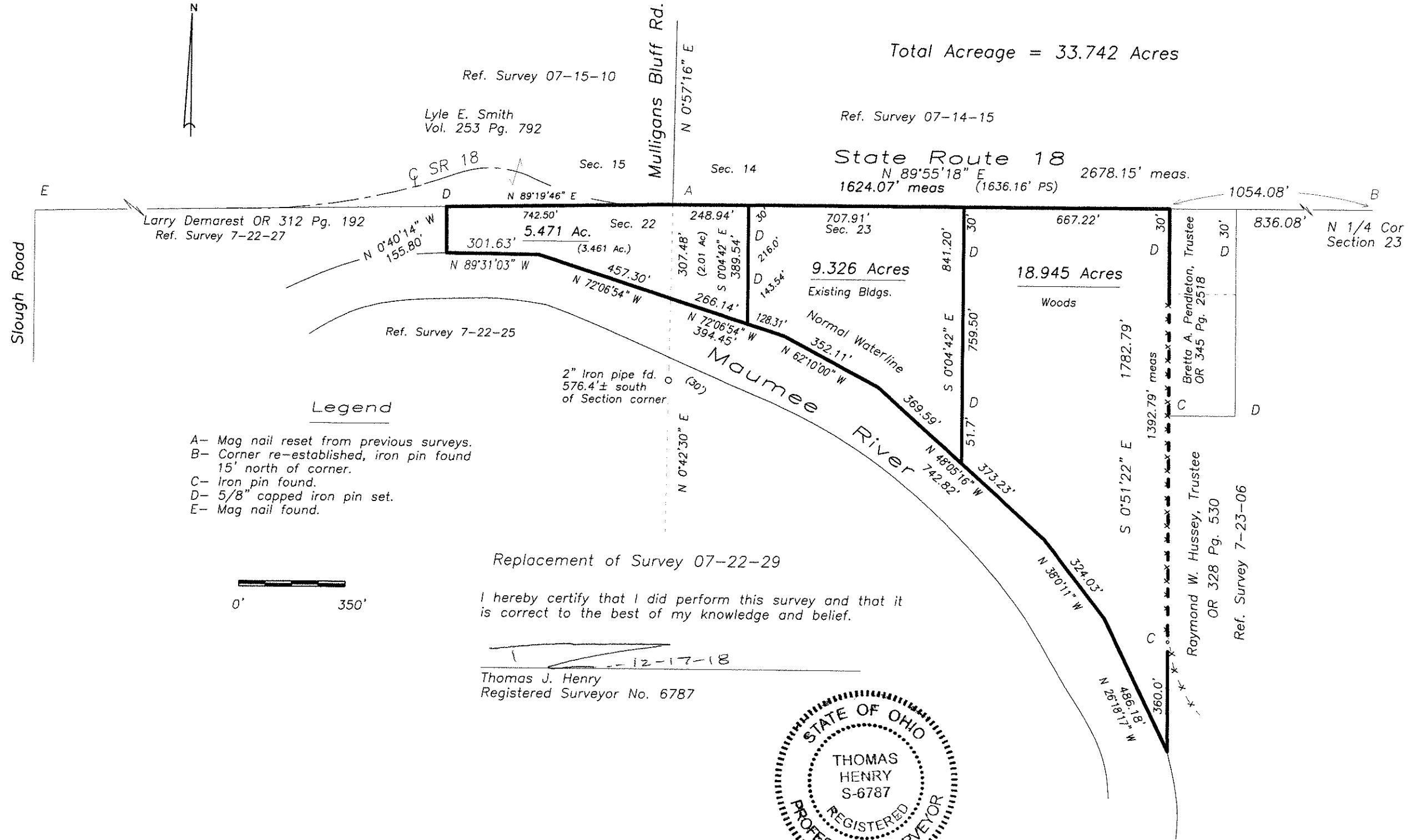

Replacement of Survey 07-22-29

I hereby certify that I did perform this survey and that it is correct to the best of my knowledge and belief.

07-23-15A  
07-22-29A