

# Plat of Survey

Being a part of the Northeast quarter (1/4) of the Northwest quarter (1/4) and a part of the Northwest quarter (1/4) of the Northeast quarter (1/4) of Section 22, Township 4 North, Range 3 East, Delaware Township, Defiance County, Ohio.

For... Raymond A. & Lois A. Harbourt

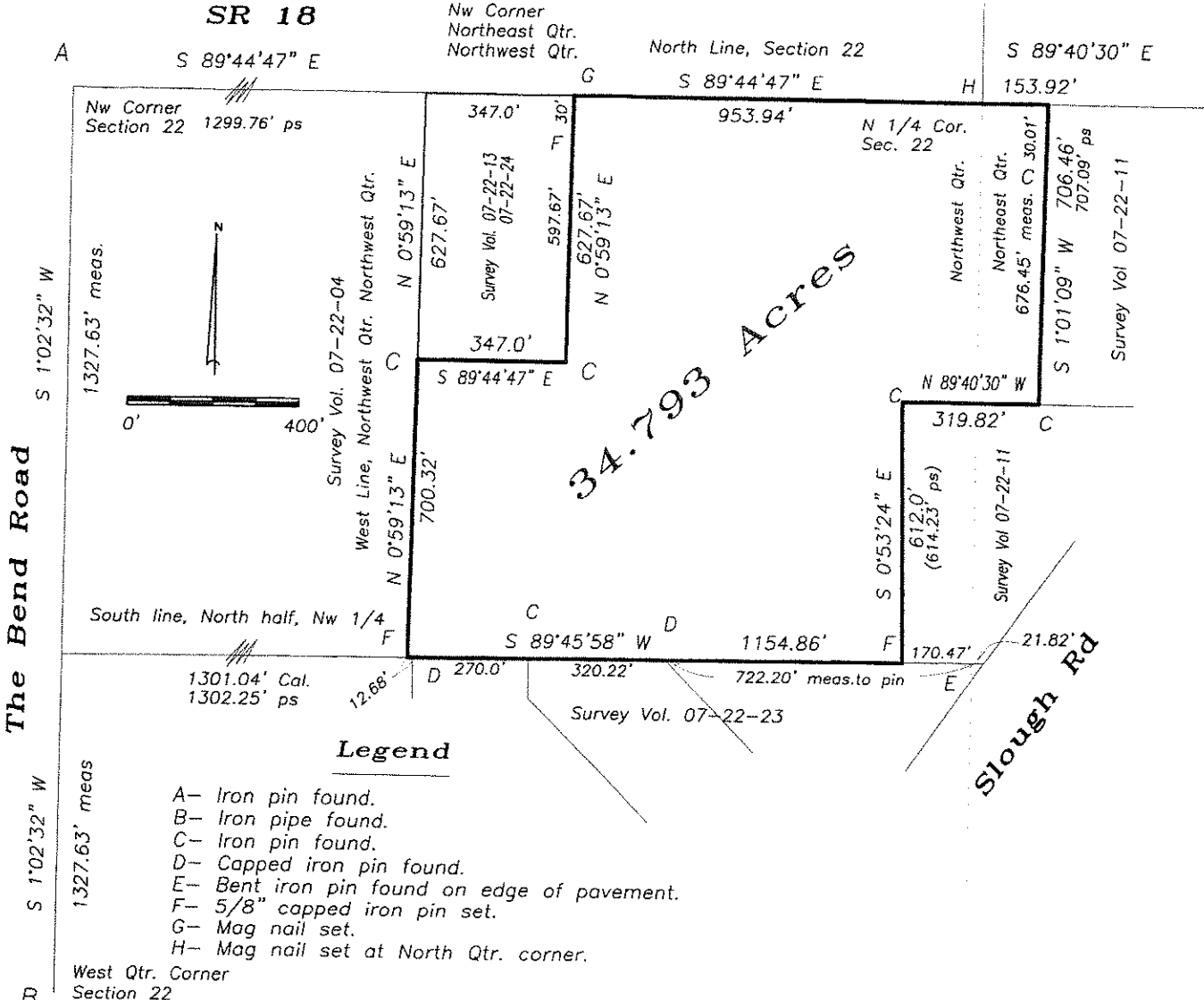

I hereby certify that I did perform this survey and that it is correct to the best of my knowledge and belief.

Thomas J. Henry  
 Registered Surveyor No. 6787

