

Plat of Survey

SR 18

Being a part of the South half (1/2) of the Northwest quarter (1/4) of Section 22, Township 4 North, Range 3 East, Delaware Township, Defiance County, Ohio.

Nw Corner
Section 22

For... David C. Meyer & Judith Ann Meyer

Thomas M. Grinnell & Shannon Grinnell
10.018 Acres OR 300 Pg. 2795

The Bend Road

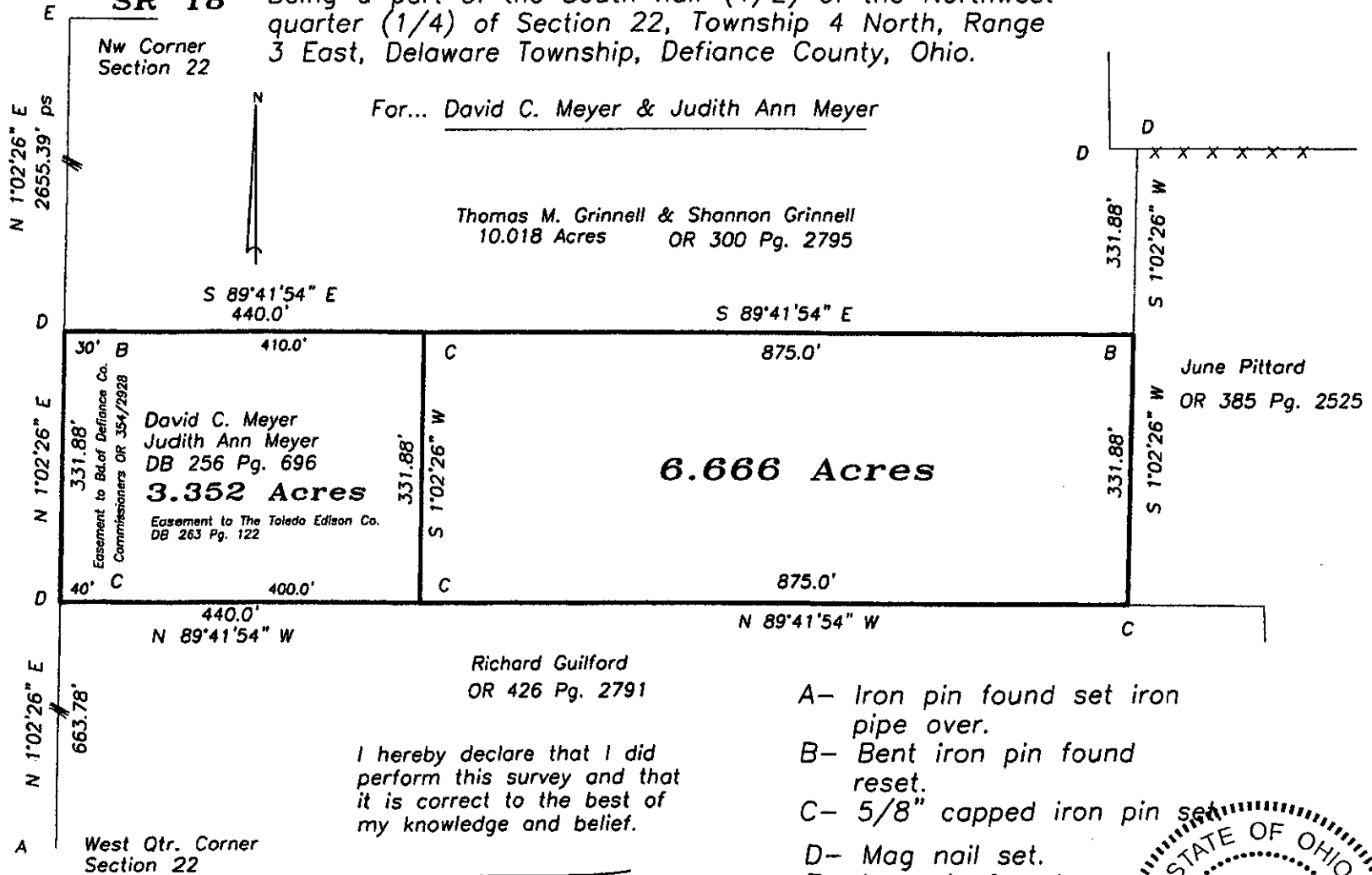

I hereby declare that I did perform this survey and that it is correct to the best of my knowledge and belief.

Thomas J. Henry
1-12-22
Thomas J. Henry
Registered Surveyor No. 6787

- A- Iron pin found set iron pipe over.
- B- Bent iron pin found reset.
- C- 5/8" capped iron pin set
- D- Mag nail set.
- E- Iron pin found.

