

# Plat of Survey

Being a part of the East half (1/2) of the Southwest quarter (1/4) of Section 32, Township 4 North, Range 3 East, Delaware Township, Defiance County, Ohio.

For... Lonnie J. Williams & Mary M. Williams

OR 364 Pg. 924

Lonnie J. Williams, Trustee

OR 364 Pg. 926

## Legend

- A- Iron pin found.
- B- Iron pin found from deed reference.
- C- Railroad spike found.
- D- Mag nail set.
- E- 5/8" capped iron pin set.

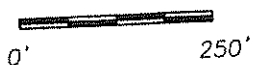

Emerald Road

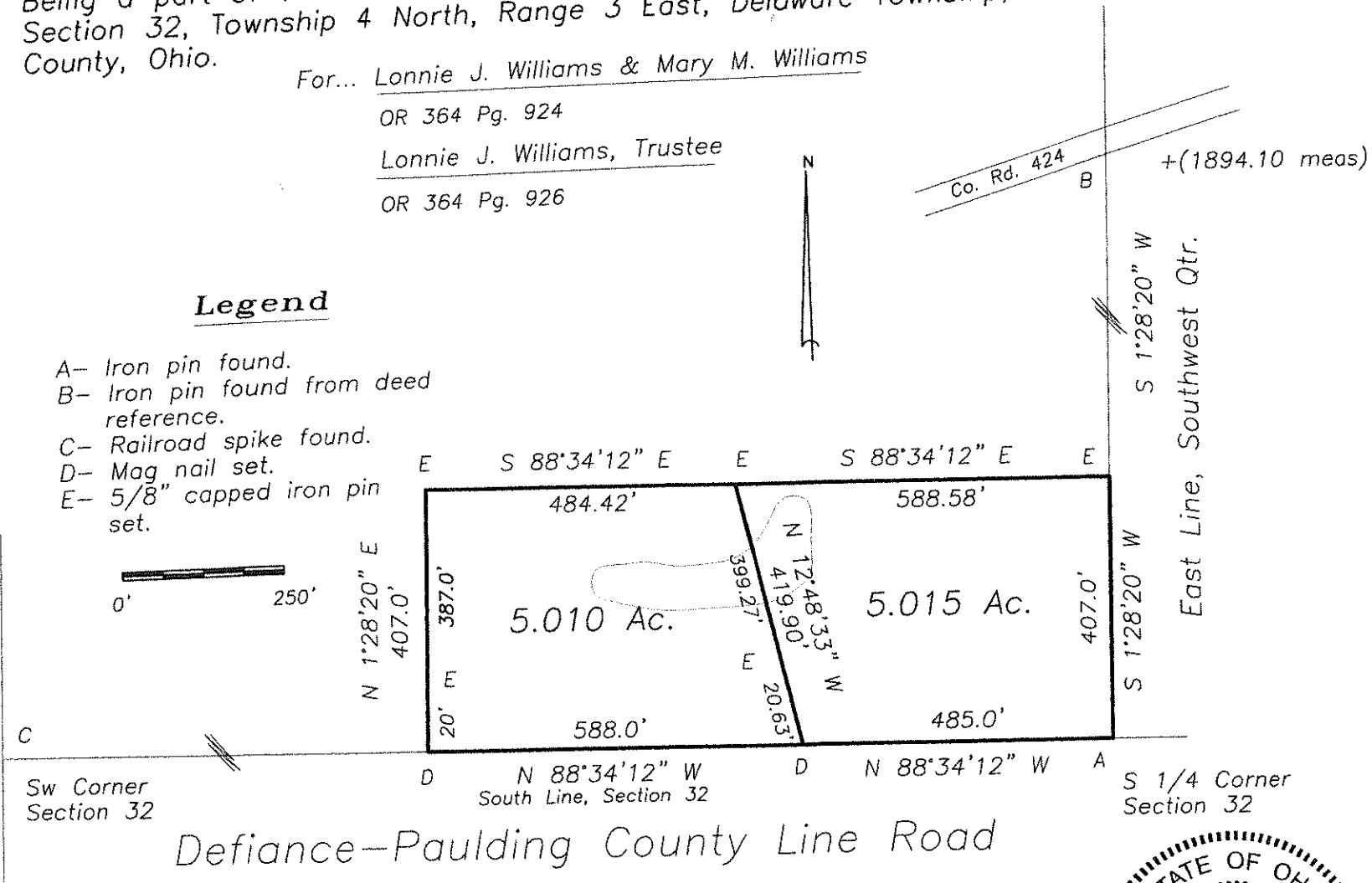

Sw Corner Section 32

S 1/4 Corner Section 32

I hereby declare that I did perform this survey and that it is correct to the best of my knowledge and belief.

Thomas J. Henry 12-19-19

Thomas J. Henry  
Registered Surveyor No. 6787



07-32-26