

Plat of Survey

Being a part of the Southwest quarter (1/4) of Section 32, Township 4 North, Range 3 East, Delaware Township, Defiance County, Ohio.

For... Ronald L. Johns, et al

OR 361 Pg. 1784

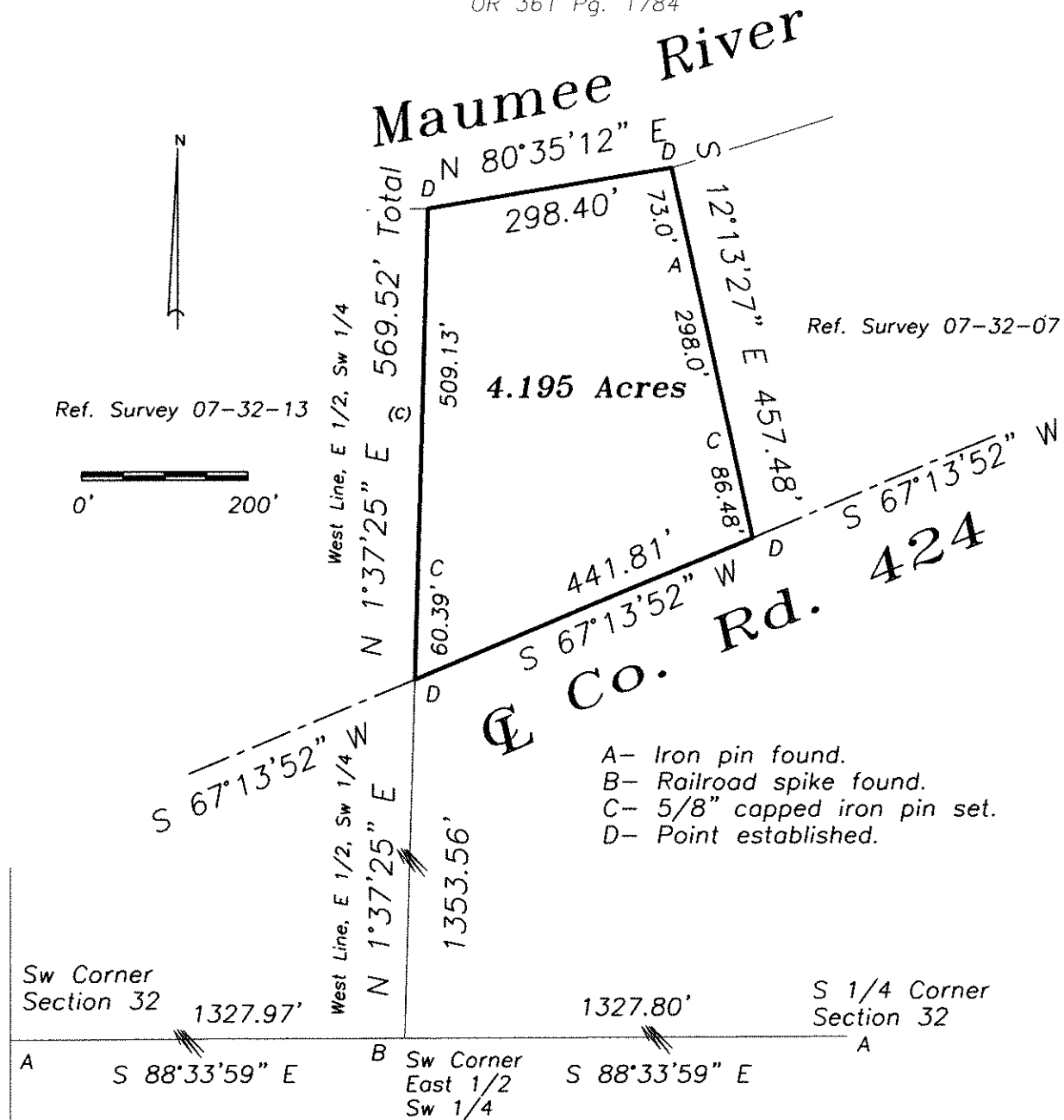

I hereby declare that I did perform this survey and that it is correct to the best of my knowledge and belief.

Thomas J. Henry

Thomas J. Henry
Registered Surveyor No. 6787

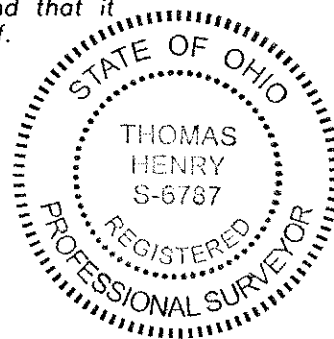

07-32-27