

PLAT OF SURVEY

BEING A PARCEL OF LAND SITUATED IN THE NORTHWEST QUARTER, SECTION 33, TOWN 4 NORTH, RANGE 3 EAST, DELAWARE TOWNSHIP, DEFIANCE COUNTY, OHIO.

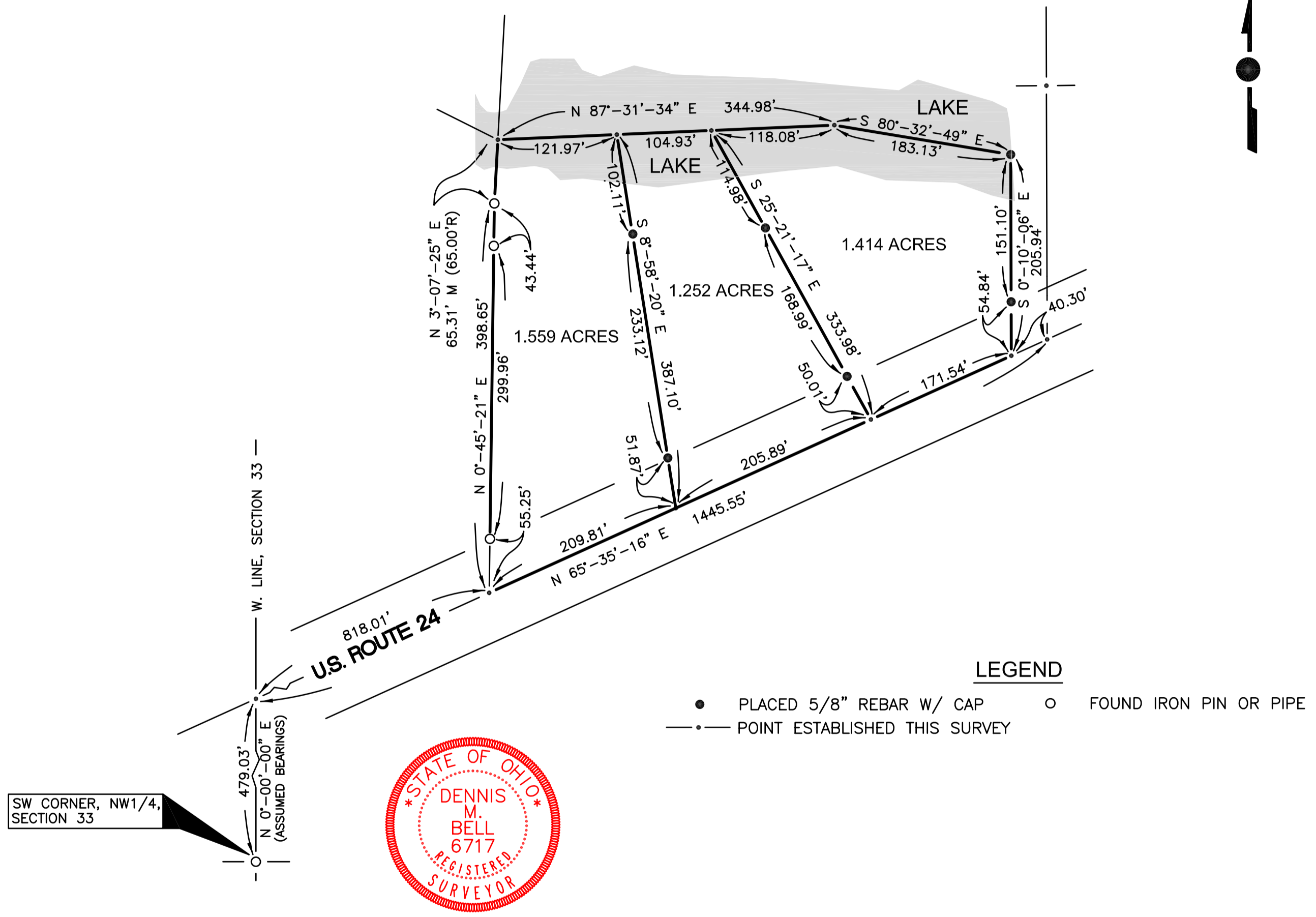

I HEREBY CERTIFY THAT I HAVE SURVEYED THE PREMISES SHOWN ON THE PLAT ABOVE. ALL DIMENSIONS ARE SHOWN IN FEET AND DECIMALS THEREOF. SINCE THIS SURVEY WORK DOES NOT INCLUDE A TITLE SEARCH, THERE COULD BE EASEMENTS OR OTHER ENCUMBRANCES UPON THE LAND WHICH ARE NOT SHOWN SURVEY HAS BEEN RECORDED IN VOL. 07-33-14 OF THE DEFIANCE COUNTY RECORD OF SURVEYS.

Dennis M. Bell

DENNIS M. BELL
REGISTERED SURVEYOR NO. 6717

REVISED 12-16-2016

JOB NO: 05-300-92 DATE: 11/02/1992 SCALE: 1" = 100.0'

BELL ENGINEERING LIMITED, INC.
CONSULTING ENGINEERS + SURVEYORS
05691A ST. RT. 15 - P.O. BOX 565
BRYAN, OHIO 43506