

# Plat of Survey

Being a part of the Northwest quarter (1/4) of Section 33,  
Township 4 North, Range 3 East, Delaware Township, Defiance  
County, Ohio.

For... Colleen Holley

OR 378 Pg. 2375

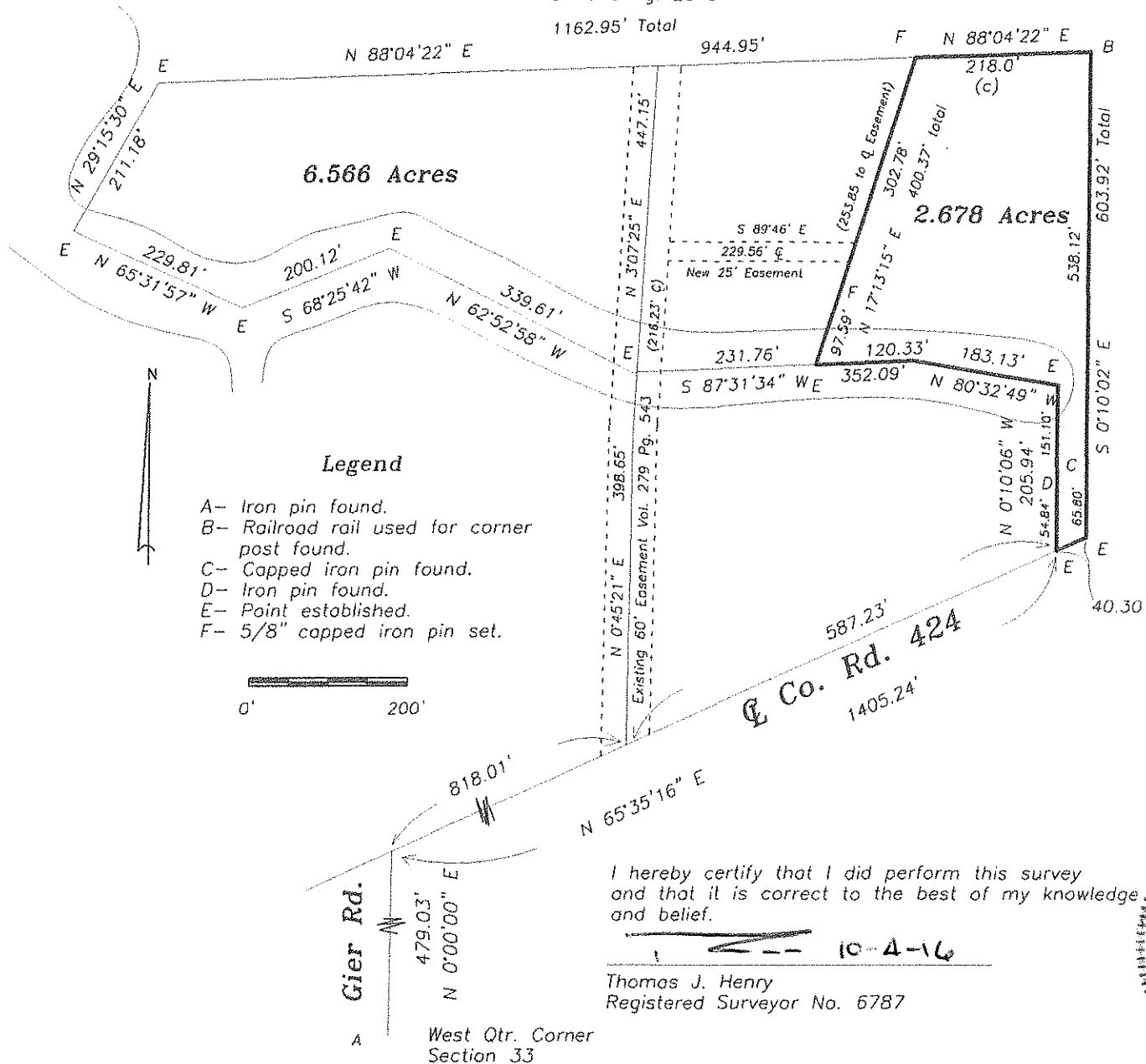

- Legend**
- A- Iron pin found.
  - B- Railroad rail used for corner post found.
  - C- Capped iron pin found.
  - D- Iron pin found.
  - E- Point established.
  - F- 5/8" capped iron pin set.

I hereby certify that I did perform this survey  
and that it is correct to the best of my knowledge  
and belief.

Thomas J. Henry  
Registered Surveyor No. 6787

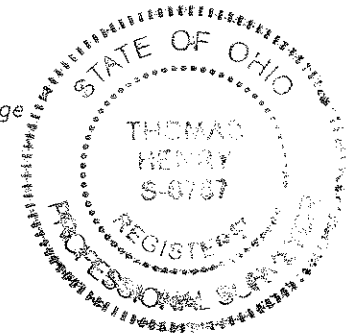

07-33-29