

PLAT OF SURVEY

A PARCEL OF LAND SITUATED IN THE NORTHEAST AND SOUTHEAST QUARTERS OF SECTION 35, TOWN 4 NORTH, RANGE 3 EAST, DELAWARE TOWNSHIP, DEFIANCE COUNTY, OHIO. LOCATED WITHIN THE NORTH AND EAST OF THE FIRST PRINCIPAL MERIDIAN OF THE ORIGINAL LAND SUBDIVISIONS OF OHIO.

GENERAL OCC. NOTE:

Random fences existed along several boundaries of this property. All lines of occupation were either agricultural or wooded.

SURVEYED FOR:

Eugene L. Ankney
Deed Vol 284 PG 1291

REFERENCE SURVEYS

Volume 07-35-09
Volume 07-35-18
Volume 07-35-19

SURVEY LEGEND

- Placed 5/8" Rebar w/ Cap
- X Found PK Nail
- Point Established this Survey
- Found Iron Pin or Pipe
- ⊗ Found Railroad Spike
- X Placed MAG Nail

DETAIL NO SCALE

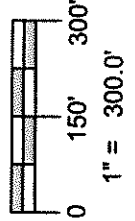
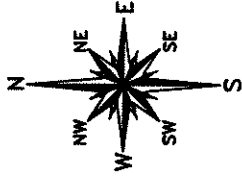
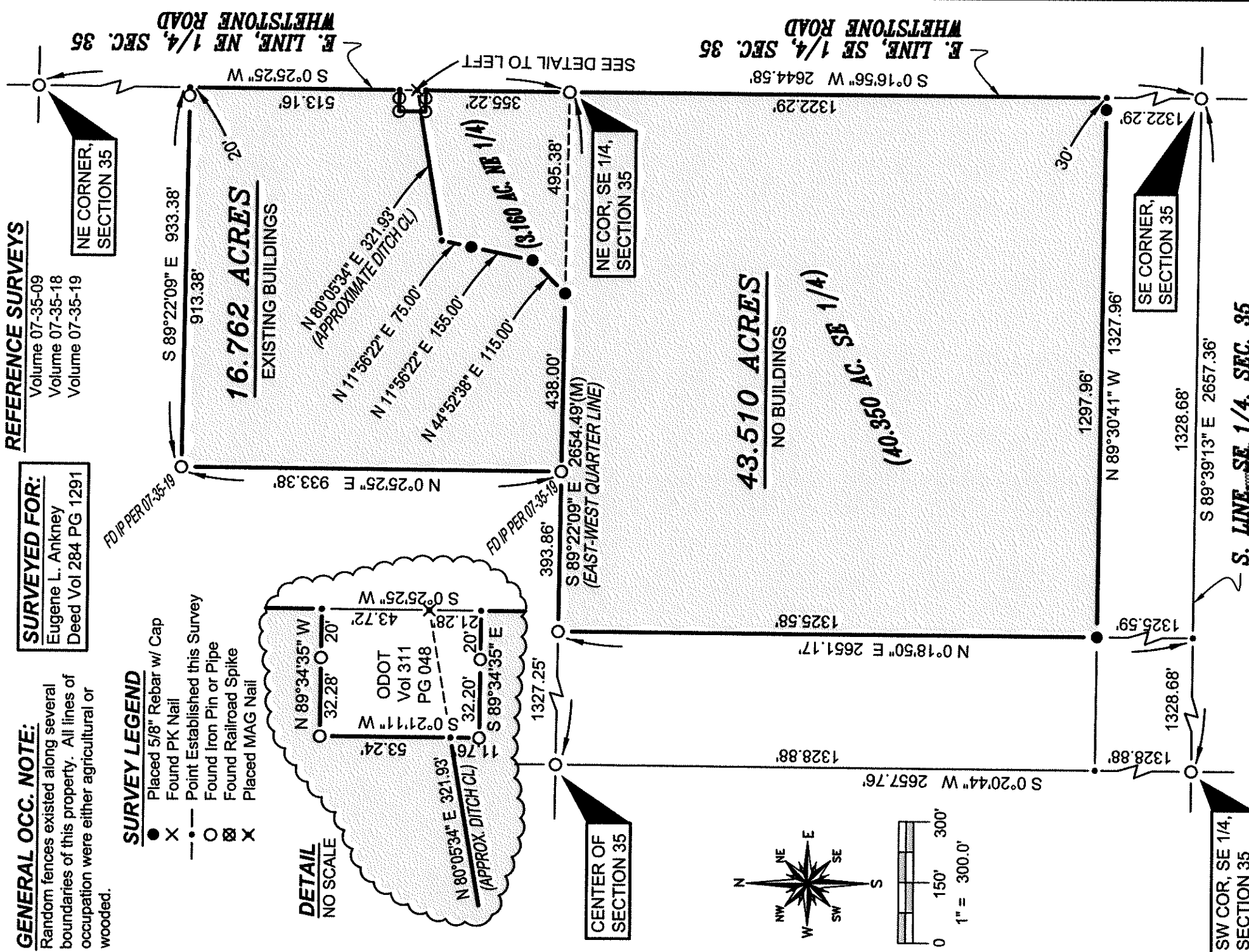
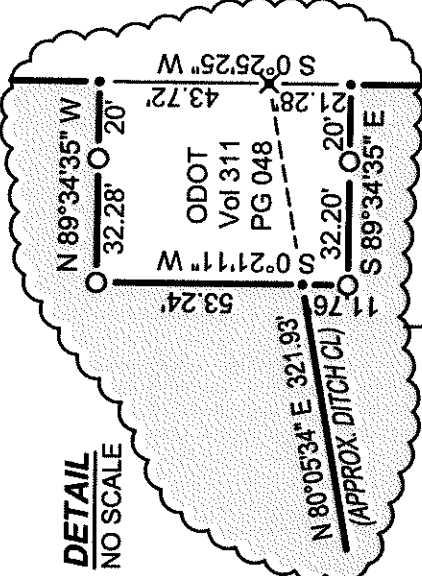

SW COR, SE 1/4,
SECTION 35

S. LINE, SE 1/4, SEC. 35

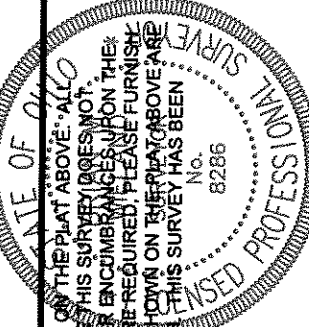

Brian M. Wieland
BRIAN M. WIELAND - REGISTERED SURVEYOR NO. 8286

REVISED: 5-15-17

DATE: 4-29-17 JOB: 17-029

**WIELAND SURVEYING
& ENGINEERING, LLC**
14067 COUNTY ROAD 20
WEST UNITY, OH 43570
419-924-2100 VOICE
419-924-5390 FAX