

Plat of Survey

Being a part of the Northeast quarter (1/4) of Section 25
Township 5 North, Range 2 East, Farmer Township,
Defiance County, Ohio.

For: Toby R. Phillips
Deed Ref: OR 335, Pg. 2518
& Pieter Vandermade
Deed Ref: OR 361, Pg. 1874

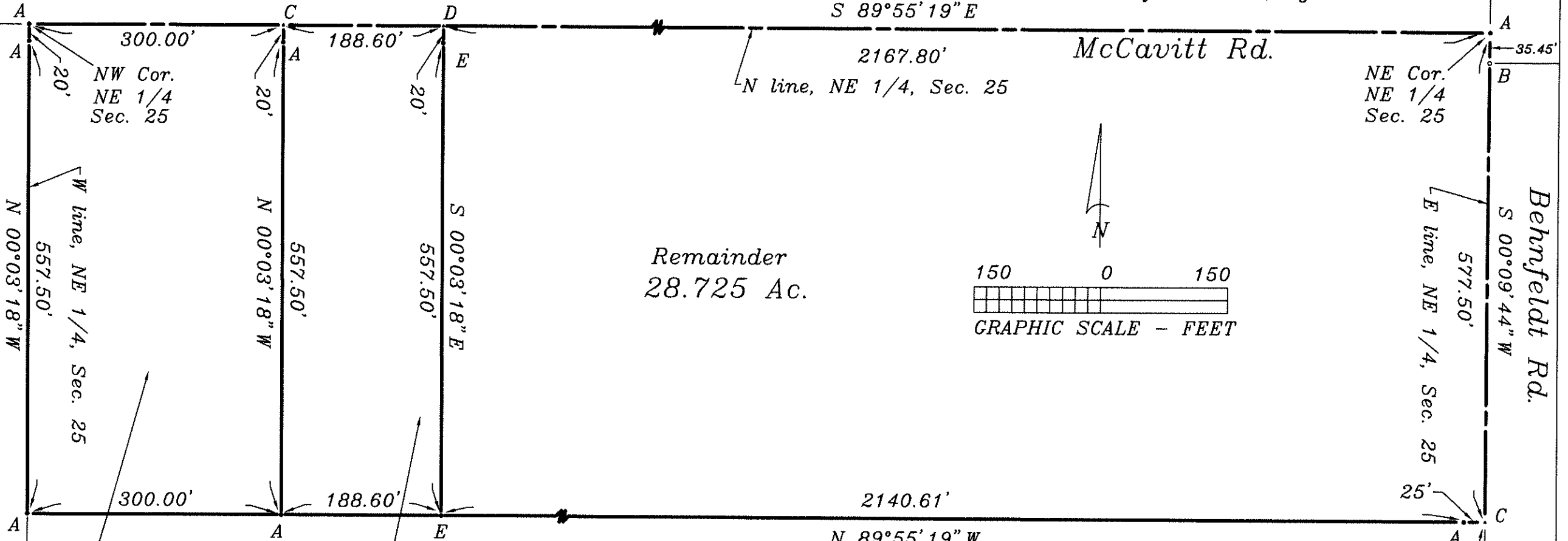

Remainder
28.725 Ac.

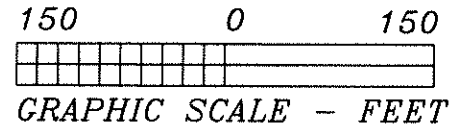

3.977 Ac. Exist.
+ 2.500 Ac. Addtl.
6.477 Ac. Comb.

Legend

- A = Iron pin found
- B = Iron pipe found
- C = P.K. nail found
- D = Mag nail set
- E = Iron pin & cap set

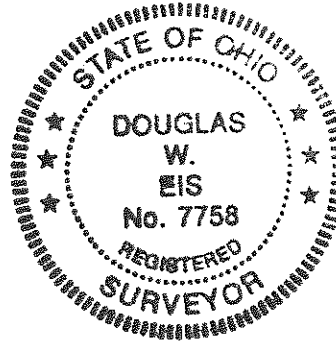

I hereby certify this survey and notes to be correct to the best of my knowledge.

Douglas W. Eis
Douglas W. Eis
Registered Surveyor No. 7758
D.W. Eis Surveying
16-883 St. Rt. 281
Holgate, Ohio 43527
(419) 762-5468
March 30, 2017
Survey No. B2625-D-F-4-07-17

SE Cor.
NE 1/4
Sec. 25