

Plat of Survey

Being a part of the Southwest quarter (1/4) of Section 27,
Township 5 North, Range 2 East, Farmer Township,
Defiance County, Ohio.

For: Robert M Ebersole, Trustee
Deed Ref: OR 341, Pg. 293

Farmer-Mark Road

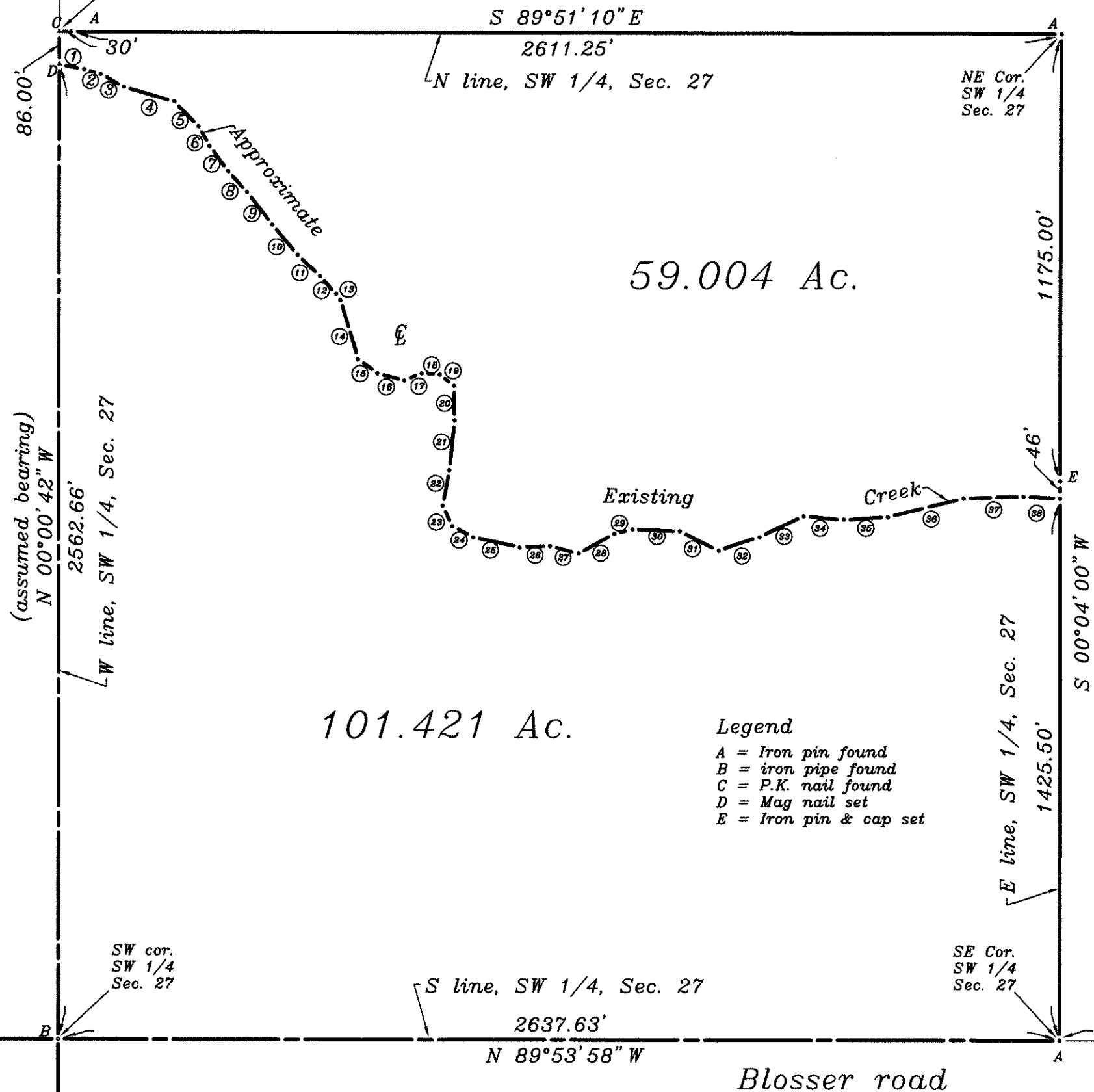

59.004 Ac.

101.421 Ac.

Legend

- A = Iron pin found
- B = iron pipe found
- C = P.K. nail found
- D = Mag nail set
- E = Iron pin & cap set

COURSE	BEARING	DISTANCE
L-1	S 78°58'39" E	66.72'
L-2	S 74°32'56" E	46.17'
L-3	S 60°29'23" E	69.63'
L-4	S 74°10'46" E	138.65'
L-5	S 44°41'27" E	91.71'
L-6	S 29°48'58" E	59.93'
L-7	S 36°05'03" E	81.67'
L-8	S 43°11'49" E	76.41'
L-9	S 37°45'47" E	107.77'
L-10	S 40°10'28" E	103.39'
L-11	S 46°38'53" E	81.14'
L-12	S 42°08'04" E	63.65'
L-13	S 37°14'05" E	18.84'
L-14	S 16°45'12" E	162.71'
L-15	S 53°10'00" E	62.72'
L-16	S 75°10'40" E	74.27'
L-17	N 66°20'13" E	48.58'
L-18	S 85°14'46" E	48.27'
L-19	S 51°40'31" E	48.06'
L-20	S 00°44'47" E	92.11'
L-21	S 05°46'51" W	130.06'
L-22	S 11°03'45" W	95.37'
L-23	S 26°02'32" E	59.81'
L-24	S 61°25'59" E	61.19'
L-25	S 78°12'29" E	128.21'
L-26	N 87°45'00" E	78.96'
L-27	S 75°04'07" E	77.62'
L-28	N 61°09'41" E	108.22'
L-29	N 76°34'46" E	47.39'
L-30	S 87°51'13" E	125.49'
L-31	S 63°26'06" E	111.80'
L-32	N 72°08'24" E	113.47'
L-33	N 64°57'23" E	129.69'
L-34	S 84°11'32" E	105.74'
L-35	N 85°42'35" E	117.63'
L-36	N 76°01'55" E	203.83'
L-37	N 88°15'04" E	157.27'
L-38	S 86°27'56" E	97.80'

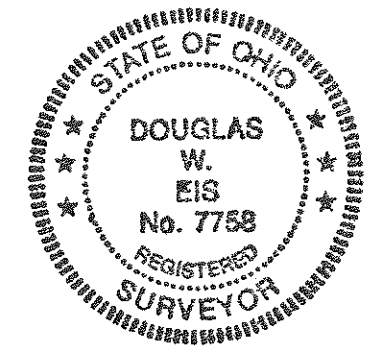
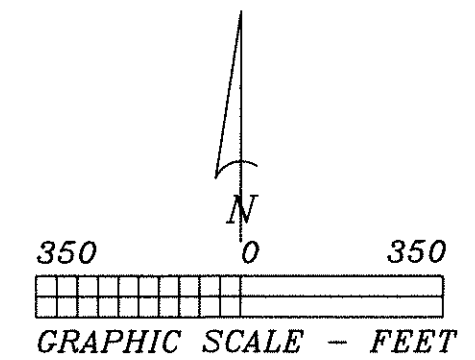

I hereby certify this survey and notes to be correct to the best of my knowledge.

Douglas W. Eis
Douglas W. Eis
Registered Surveyor No. 7758
D.W. Eis Surveying
16-883 St. Rt. 281
Holgate, Ohio 43527
(419) 762-5468
May 28, 2020
Survey No. B2908-D-F-6-8-20

SE Cor.
SE 1/4
Sec. 27