

Plat of Survey

Being a part of the Southeast quarter (1/4) of Section 30, Township 5 North, Range 2 East, Farmer Township, Defiance County, Ohio.

For... Michael Zeedyk, et al

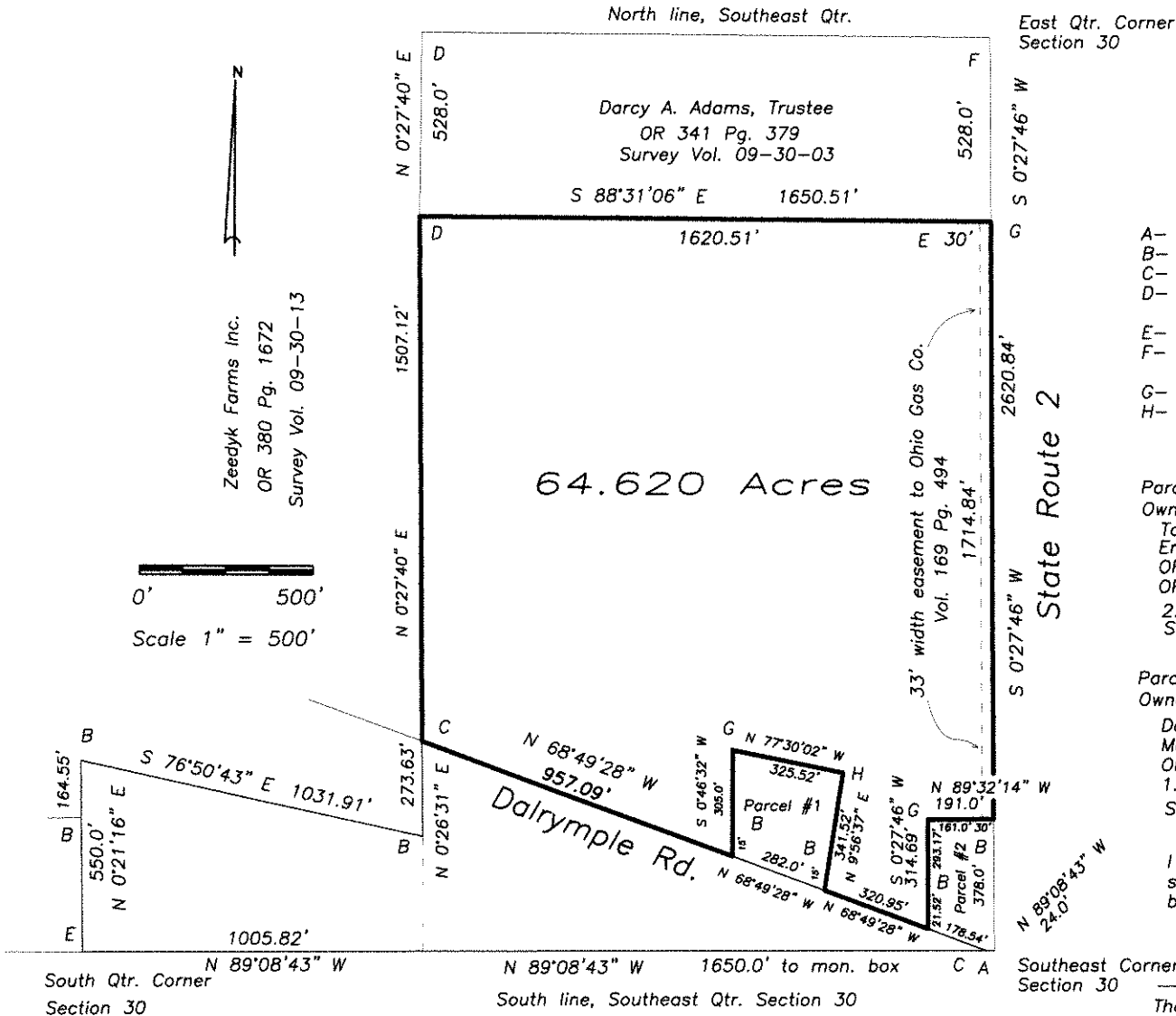

Legend

- A- Monument box found.
- B- Capped iron pin found.
- C- Railroad spike found.
- D- Stone with capped iron pin found.
- E- 5/8" capped iron pin set.
- F- Railroad spike found over iron pin /pipe found.
- G- Iron pin found.
- H- Hole found on concrete pad.

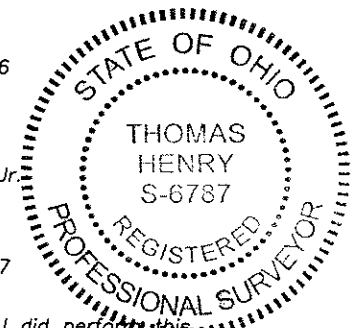

I hereby certify that I did perform the survey and that it is correct to the best of my knowledge and belief.

Thomas J. Henry
Registered Surveyor No. 6787