

Plat of Survey

Being a part of the Northeast quarter (1/4) of Section 31 and a part of the Southeast quarter (1/4) of Section 30, Township 5 North, Range 2 East, Farmer Township, Defiance County, Ohio.

For... Michael Zeedyk, et al

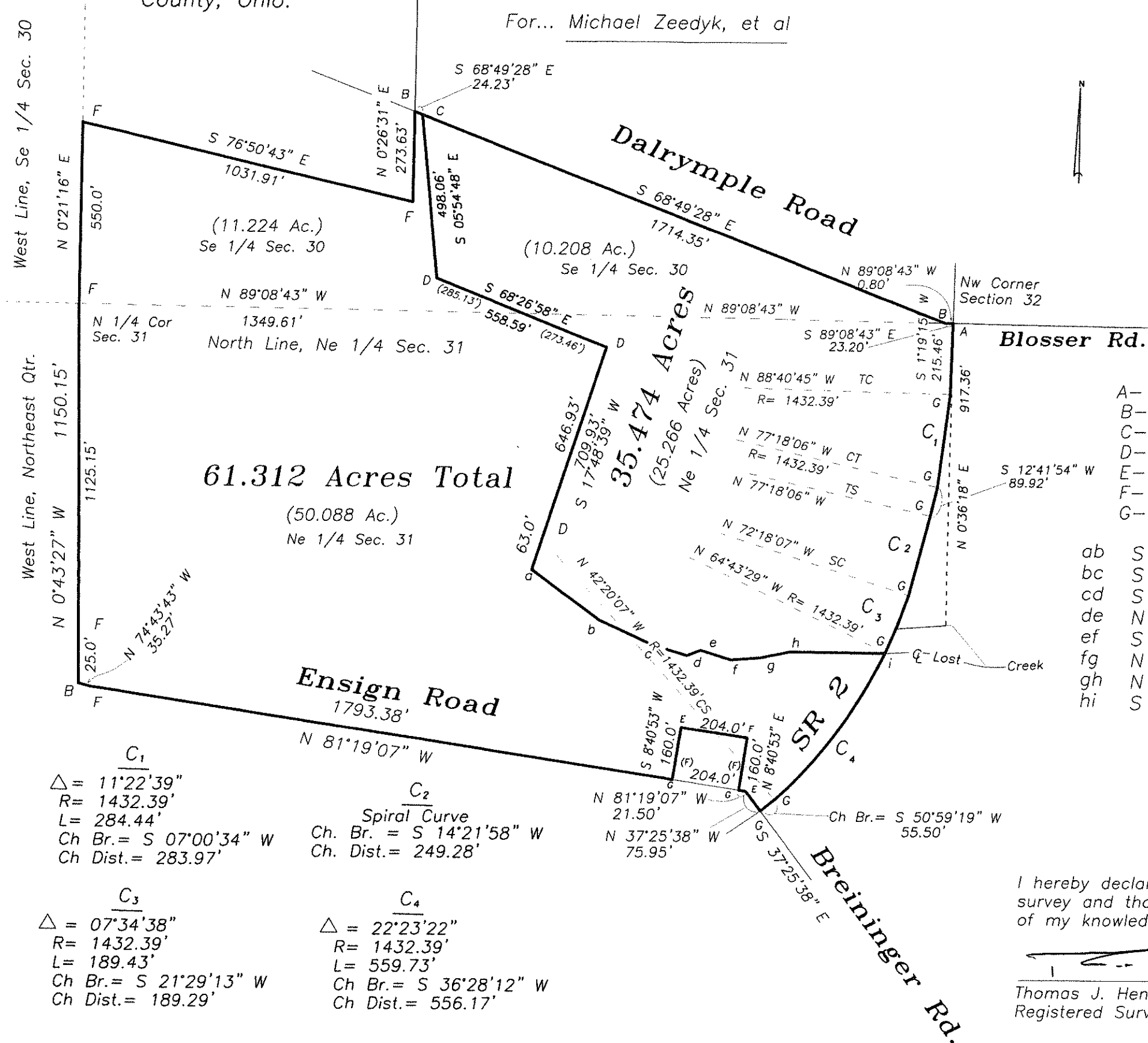

- A- Monument box found.
- B- Railroad spike found.
- C- Mag nail set.
- D- 5/8" capped iron pin set.
- E- Iron pin found.
- F- Capped iron pin found.
- G- Point established.

ab	S 53°35'00" E	256.28'
bc	S 65°30'47" E	181.98'
cd	S 73°41'52" E	106.93'
de	N 68°06'48" E	44.46'
ef	S 72°41'23" E	95.48'
fg	N 85°53'48" E	90.55'
gh	N 77°57'30" E	94.70'
hi	S 89°29'43" E	287.74'

C₁
 $\Delta = 11^{\circ}22'39''$
 R= 1432.39'
 L= 284.44'
 Ch Br.= S 07°00'34" W
 Ch Dist.= 283.97'

C₂
 Spiral Curve
 Ch. Br. = S 14°21'58" W
 Ch. Dist.= 249.28'

C₃
 $\Delta = 07^{\circ}34'38''$
 R= 1432.39'
 L= 189.43'
 Ch Br.= S 21°29'13" W
 Ch Dist.= 189.29'

C₄
 $\Delta = 22^{\circ}23'22''$
 R= 1432.39'
 L= 559.73'
 Ch Br.= S 36°28'12" W
 Ch Dist.= 556.17'



I hereby declare that I did perform this survey and that it is correct to the best of my knowledge and belief.

Thomas J. Henry
 Registered Surveyor No. 6787

