

BRIAN L. CORE CO-TRUSTEE  
 OR VOL 432 - PG 2086 (PARCEL 3)  
 27 ACRES (PER TAX RECORD)  
 P.N. G19-0026-0-008-01

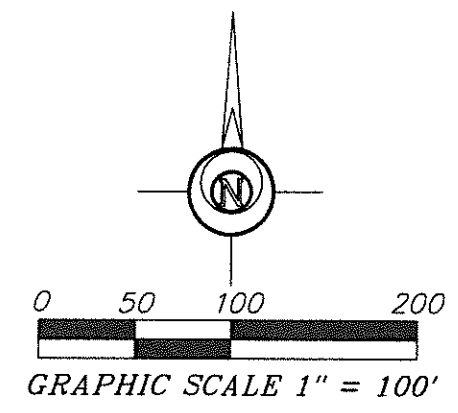

**LEGEND**

- 5/8 INCH REBAR WITH ID CAP SET
- ⊗ RAILROAD SPIKE FOUND
- 5/8 INCH REBAR WITH ID CAP FOUND
- MAGS MAG-SPIKE FOUND
- POB POINT OF BEGINNING
- POC POINT OF COMMENCEMENT

**NOTE: SURVEY BEARINGS BASED ON OHIO NORTH ZONE STATE PLANE COORDINATES OBTAINED FROM THE OHIO DOT VRS NETWORK**

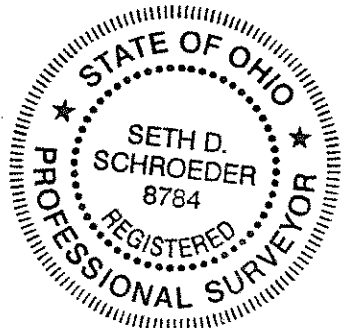
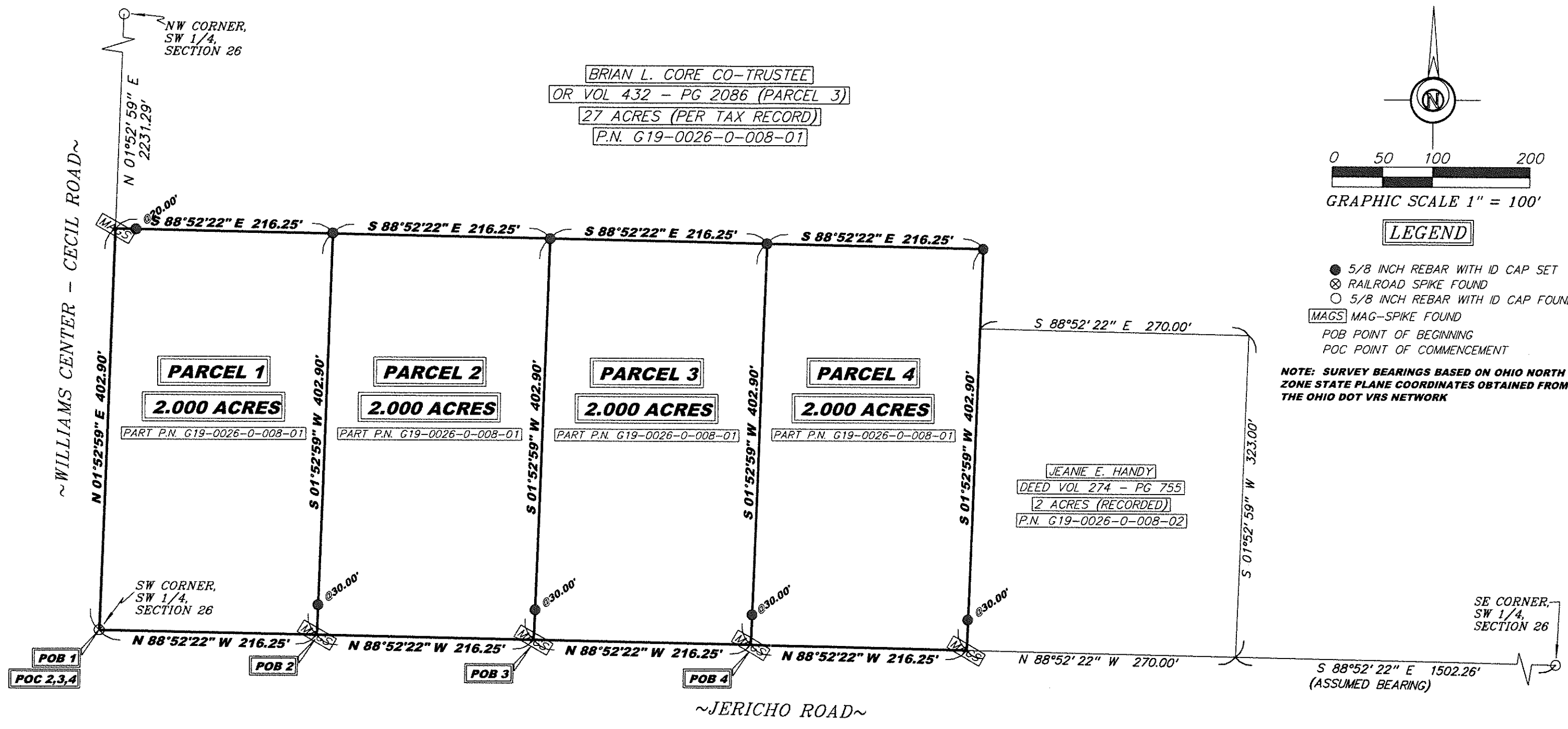

I HEREBY CERTIFY THIS TO BE A SURVEY MADE UNDER MY SUPERVISION AND THAT THE MONUMENTS ARE FOUND AND/OR SET AS INDICATED.

1-31-23  
 Date

*Seth D. Schroeder*  
 Seth D. Schroeder, P.S.  
 Registered Surveyor No. 8784  
 115 S. Fair Avenue, Suite A  
 Ottawa, Ohio 45875  
 419-523-5789

FILENAME: 23-021-CORE-BDL-1-20-23.scj DATE: 01/20/23

**SURVEY PLAT FOR:** BRIAN CORE  
 PART OF THE SOUTH 1/2 OF THE SOUTHWEST 1/4 OF SECTION 26, T4N - R2E, MARK TOWNSHIP, DEFIANCE COUNTY, OHIO

**Bockrath & Associates**  
 Engineering and Surveying, LLC  
 115 S. Fair Avenue, Suite A - Ottawa - Ohio  
 Phone: 419.523.5789

THIS SURVEY WAS PERFORMED WITHOUT THE BENEFIT OF A TITLE EXAMINATION. BEYOND THE DEED DOCUMENTS CITED ON THE SURVEY DRAWING THERE MAY BE RECORDED OR UNRECORDED EASEMENTS AND/OR ENCUMBRANCES BENEFITING OR ENCUMBERING THE SURVEYED PROPERTY WHICH ARE NOT SHOWN ON THIS DRAWING.