

SECTION 33 TOWNSHIP 4 N RANGE 2 E MARK TOWNSHIP DEFANCE COUNTY OHIO STATE

IRON PIN FOUND N.W. COR. N.W. 1/4 SECTION 33.

JERICO ROAD 60' RW

IRON SPIKE SET NORTH 1/4 POINT SECTION 33. ESTABLISHED BY PROPORTION OF JERICO ROAD FIELD NOTES AND 20' SOUTH OF EXISTING STORM INLET AS PER DEFANCE COUNTY CORNER REFS.

COOPER FARMS, INC.
O.R. 194 PG. 864
(120 ACRES)

COOPER FARMS, INC.
O.R. 194 PG. 864
(79 ACRES)

WONDERLY ROAD

N01°27'31"E 2629.82'

N01°06'29"E 2630.19'

S01°06'29"W 2630.47'

S01°06'29"W 1315.23'

S01°06'29"W 1315.23'

S01°06'29"W 1315.29'

N89°04'09"W 20.00'

N89°04'09"W 2630.06'

2610.06'

S00°53'15"W 2645.99'

S00°53'15"W 1322.99'

FARMER MARK ROAD

IRON PIN FOUND N.E. COR. N.E. 1/4 SECTION 33.

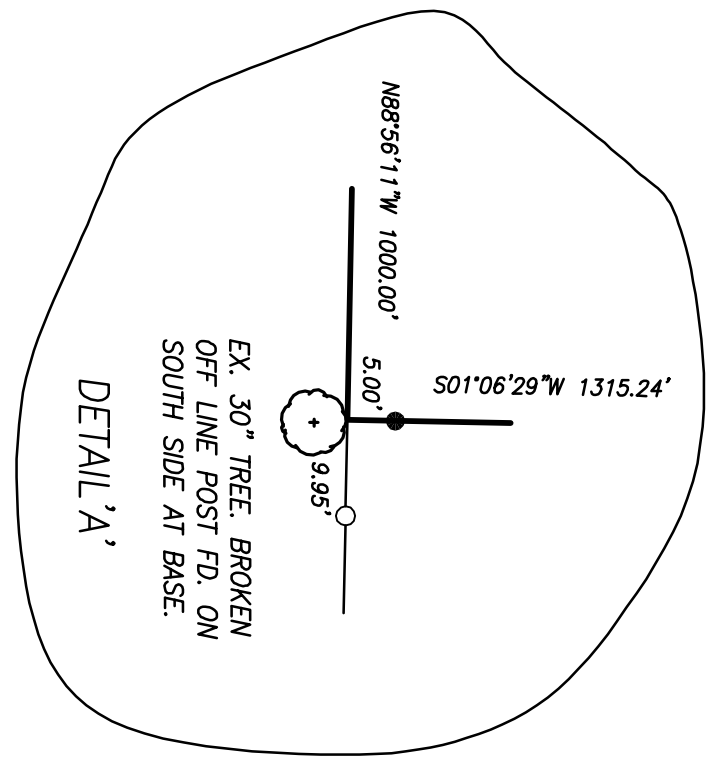

CALCULATED POINT CENTER OF SECTION 33. ESTABLISHED AS PER SURVEY 10-33-2 AND 10-33-10. POINT ON NORTH SIDE OF 30\"/>

ROLAND WOLFRUM
(15 ACRES)

LEVON & RUBY CLINE
(65 ACRES)

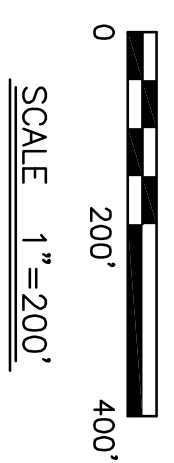

LEGEND

- IRON PIN SET #5 REBAR ±30\"/>
- IRON SPIKE SET
- IRON PIN FOUND
- IRON SPIKE FOUND
- P.K. NAIL SET
- IRON MONUMENT FOUND
- P.K. NAIL FOUND
- CORNER POST FD.
- RW MONUMENT FD.
- CORNER STONE FD.
- () CALLED DIMENSION

REFERENCES

- 1) DEFANCE COUNTY ENGINEER SECTION CORNER REFERENCES
- 2) DEFANCE COUNTY ENGINEER JERICO ROAD FIELD NOTES
- 3) SURVEY BY LEADERS, 1962 SURVEY 10-33-2
- 4) SURVEY BY EIS SURVEY 10-33-10

BEARINGS BASED ON NAD83 (NSRS2007) OHIO STATE PLANE COORDINATES, NORTH ZONE.

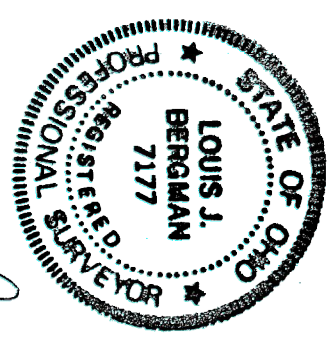

SURVEYED BY: *Louis J. Bergman*
LOUIS J. BERGMAN
REG. SURVEYOR #7177
DATE: 2-4-13

REVISIONS:	DATE:	DRAWN:	CHECKED:
	2-4-13	L.J.B.	J.L.M.

JOB NO. DE09110205
DRAWING NO. 102517

SURVEY OF A 60.988 AC. TRACT, SECTION 33
COOPER FARMS, INC.

DEFANCE COUNTY OHIO

Mote & Associates, Inc.
ENGINEERING, LAND SURVEYING
214 WEST 4th STREET GREENVILLE, OHIO 45331
PHONE: (937) 548-7511 FAX: (937) 548-7484
E-MAIL: info@moteassociates.com WEBSITE: www.moteassociates.com