

SECTION 33 TOWNSHIP 4 N RANGE 2 E MARK TOWNSHIP DEFIANCE COUNTY OHIO STATE

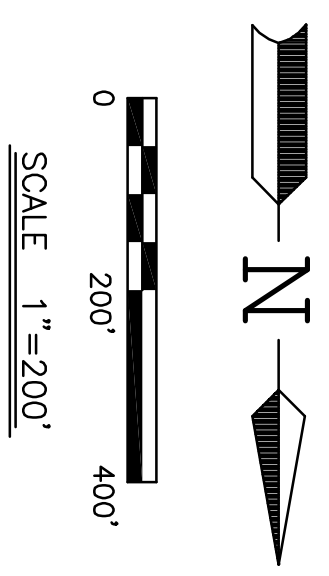

**LEGEND**

- IRON PIN SET #5 REBAR ±30" LONG W/ SURVEYOR CAP
- ⦿ IRON SPIKE SET
- ⦿ IRON PIN FOUND
- ⦿ IRON PIPE FOUND
- ⦿ IRON SPIKE FOUND
- ⦿ P.K. NAIL SET
- ⦿ IRON PIN FOUND
- ⦿ IRON PIPE FOUND
- ⦿ IRON SPIKE FOUND
- ⦿ P.K. NAIL FOUND
- ⦿ CORNER POST FD.
- ⦿ RW MONUMENT FD.
- ⦿ CORNER STONE FD.
- ( ) CALLED DIMENSION

**REFERENCES**

- 1) DEFIANCE COUNTY ENGINEER SECTION CORNER REFERENCES
- 2) SURVEY BY LEADERS, 1962
- 3) SURVEY BY LEADERS, 1963
- 4) SURVEY BY EIS SURVEY 10-33-10

BEARINGS BASED ON NAD83 (NSRS2011) OHIO STATE PLANE COORDINATES, NORTH ZONE.

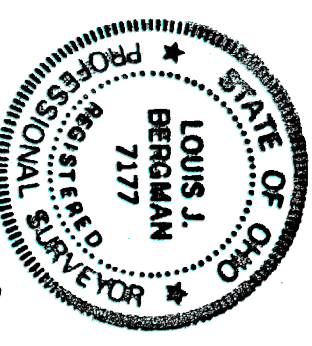

SURVEYED BY: *Louis J. Bergman*  
 LOUIS J. BERGMAN  
 REG. SURVEYOR #7177

DATE: \_\_\_\_\_

IRON PIPE FOUND  
 S.W. COR. S.W. 1/4  
 SECTION 33.

IRON PIN FOUND  
 N.W. COR. S.W. 1/4  
 SECTION 33.

P.K. NAIL SET  
 AS PER COUNTY  
 GPS COORDINATES  
 S.E. COR. S.E. 1/4  
 SECTION 33.

IRON SPIKE SET  
 S.E. COR. S.W. 1/4  
 SECTION 33.

IRON PIPE FOUND  
 N.E. COR. N.W. 1/4  
 SECTION 4, T3N, R2E

JAMES & DIANNA HARROW  
 O.R. 363 PG. 675  
 (1.03 & 3.0 ACRES)

MARTHA AREND  
 O.R. 289 PG. 2013 & 2015  
 (54.96 & 5 ACRES)

COOPER FARMS, INC.  
 O.R. 206 PG. 686  
 (5,860 ACRES)

COOPER FARMS, INC.  
 O.R. 194 PG. 864  
 (120 ACRES)

DENNIS HAASE  
 O.R. 215 PG. 701  
 (80 ACRES)

JOSHUA & KRISTI KIMPEL  
 O.R. 319 PG. 1604  
 (30.14 ACRES)

TRACT #2  
 TOTAL AREA = 27.382 AC.  
 EX. RD. RW = 0.064 AC.  
 NET AREA = 27.318 AC.

TRACT #1  
 TOTAL AREA = 2.804 AC.  
 EX. RD. RW = 0.213 AC.  
 NET AREA = 2.591 AC.

**GORDON CREEK**

**WONDERLY ROAD**

**DEFIANCE - PAULDING COUNTY LINE ROAD EX. 50' RW**

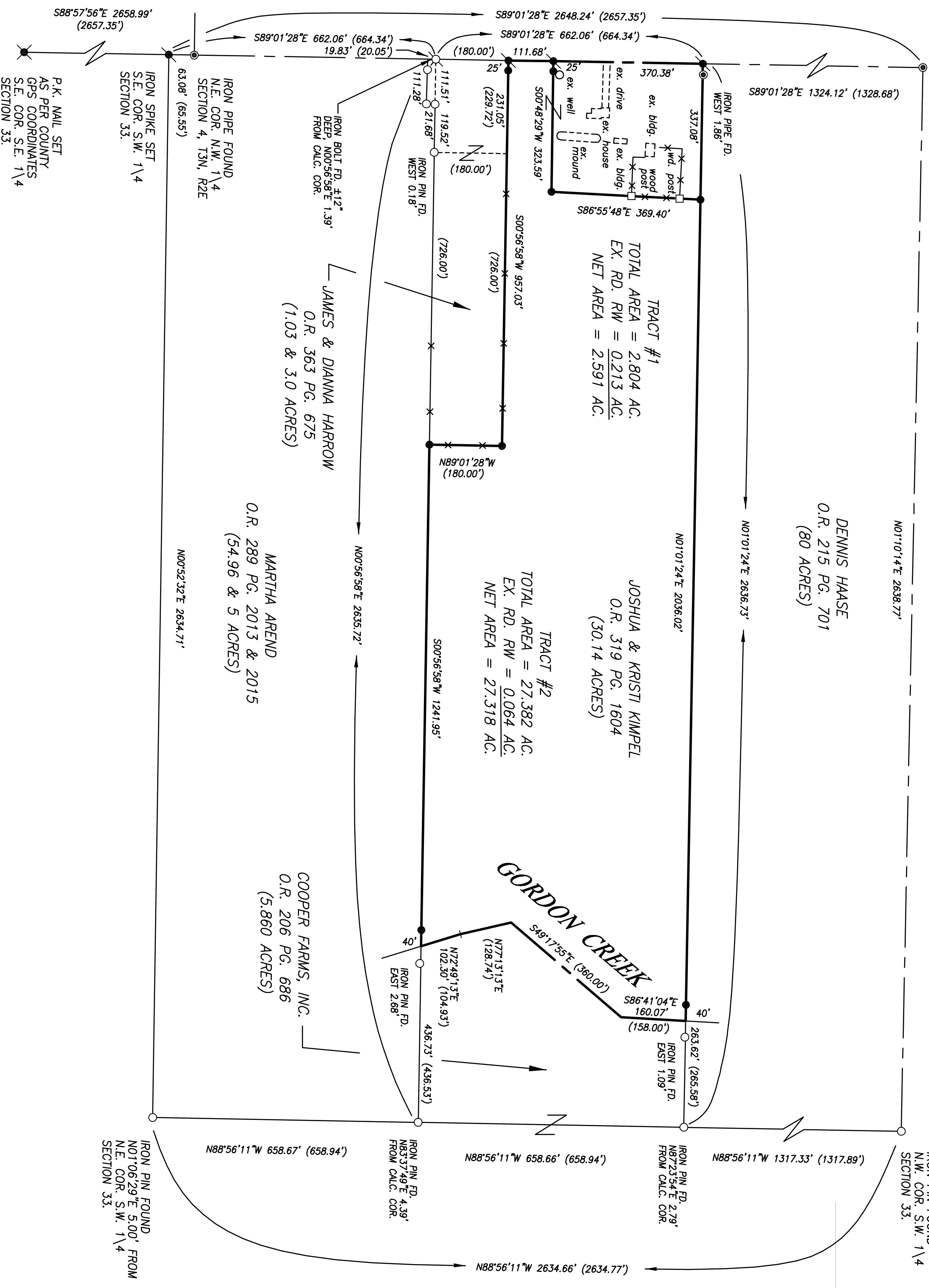

**SURVEY OF TWO TRACTS, SECTION 33  
 COOPER FARMS, INC.**

DEFIANCE COUNTY OHIO

**Mote & Associates, Inc.**  
**ENGINEERING, LAND SURVEYING**  
 214 WEST 4th STREET GREENVILLE, OHIO 45331 PHONE: (937) 548-7511 FAX: (937) 548-7484 E-MAIL: info@moteassociates.com WEBSITE: www.moteassociates.com

REVISIONS:	DATE:	DRAWN:	CHECKED:
	4-25-13	L.J.B.	J.L.M.

JOB NO. DE16041313  
 DRAWING NO. 102525