

PLAT OF SURVEY

A PARCEL OF LAND BEING SITUATED IN THE SOUTHEAST QUARTER OF THE NORTHEAST QUARTER, SECTION 34, TOWNSHIP 4 NORTH, RANGE 2 EAST, MARK TOWNSHIP, DEFIANCE COUNTY, OHIO.

FOR: ALAN SCHLIESSER

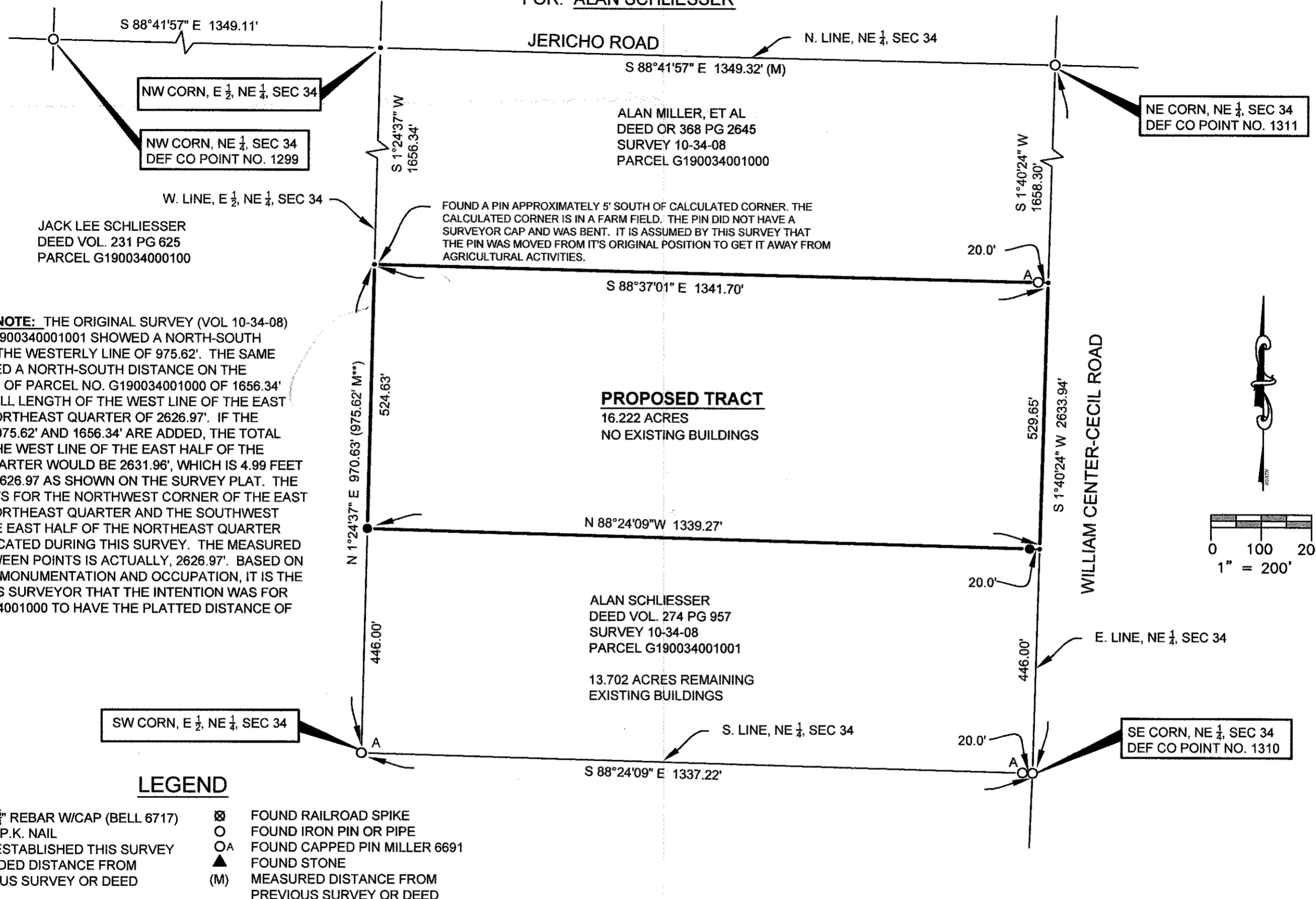

****SURVEYOR'S NOTE:** THE ORIGINAL SURVEY (VOL 10-34-08) FOR PARCEL G1900340001001 SHOWED A NORTH-SOUTH DIMENSION ON THE WESTERLY LINE OF 975.62'. THE SAME SURVEY SHOWED A NORTH-SOUTH DISTANCE ON THE WESTERLY LINE OF PARCEL NO. G190034001000 OF 1656.34' WITH AN OVERALL LENGTH OF THE WEST LINE OF THE EAST HALF OF THE NORTHEAST QUARTER OF 2626.97'. IF THE DISTANCES OF 975.62' AND 1656.34' ARE ADDED, THE TOTAL DISTANCE OF THE WEST LINE OF THE EAST HALF OF THE NORTHEAST QUARTER WOULD BE 2631.96', WHICH IS 4.99 FEET LONGER THAN 2626.97' AS SHOWN ON THE SURVEY PLAT. THE ORIGINAL POINTS FOR THE NORTHWEST CORNER OF THE EAST HALF OF THE NORTHEAST QUARTER AND THE SOUTHWEST CORNER OF THE EAST HALF OF THE NORTHEAST QUARTER WERE FIELD LOCATED DURING THIS SURVEY. THE MEASURED DISTANCE BETWEEN POINTS IS ACTUALLY, 2626.97'. BASED ON EXISTING FIELD MONUMENTATION AND OCCUPATION, IT IS THE OPINION OF THIS SURVEYOR THAT THE INTENTION WAS FOR PARCEL G190034001000 TO HAVE THE PLATTED DISTANCE OF 1,656.34'.

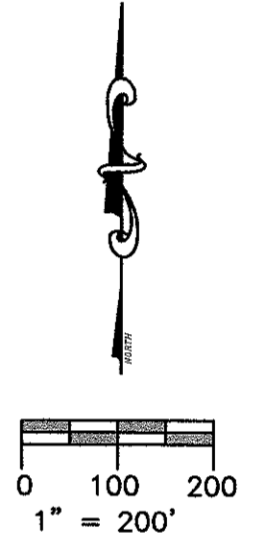

I HEREBY CERTIFY THAT I HAVE SURVEYED THE PREMISES SHOWN ON THE PLAT ABOVE. ALL DIMENSIONS ARE SHOWN IN FEET AND DECIMALS THEREOF. SINCE THIS SURVEY DOES NOT INCLUDE A TITLE SEARCH, THERE COULD BE EASEMENTS OR OTHER ENCUMBRANCES UPON THE LAND WHICH ARE NOT SHOWN ON THIS SURVEY PLAT. IF THESE ARE REQUIRED, PLEASE FURNISH THE NECESSARY INFORMATION. THE BEARINGS AND DISTANCES SHOWN ON THE PLAT ABOVE ARE BASED ON STATE PLANE COORDINATES, SPC83, ZONE-OHIO NORTH. THIS SURVEY HAS BEEN RECORDED IN RECORDS OF THE DEFIANCE COUNTY SURVEY RECORDS.

Dennis M. Bell
DENNIS M. BELL
REGISTERED SURVEYOR NO. 6717

JOB NO: 13-014	DATE: MARCH 28, 2013
05691A State Route 15 P.O. Box 566 Bryan, OH 43506 419-636-2585 419-636-8434 bellengineeringlimited.com	