

Plat of Survey

Being a part of the Southeast quarter (1/4) of Section 36, Township 4 North,
Range 2 East, Mark Township, Defiance County, Ohio.

For... Darlene Overmyer

Vol. 288 Pg. 26
OR 365 Pg 2975

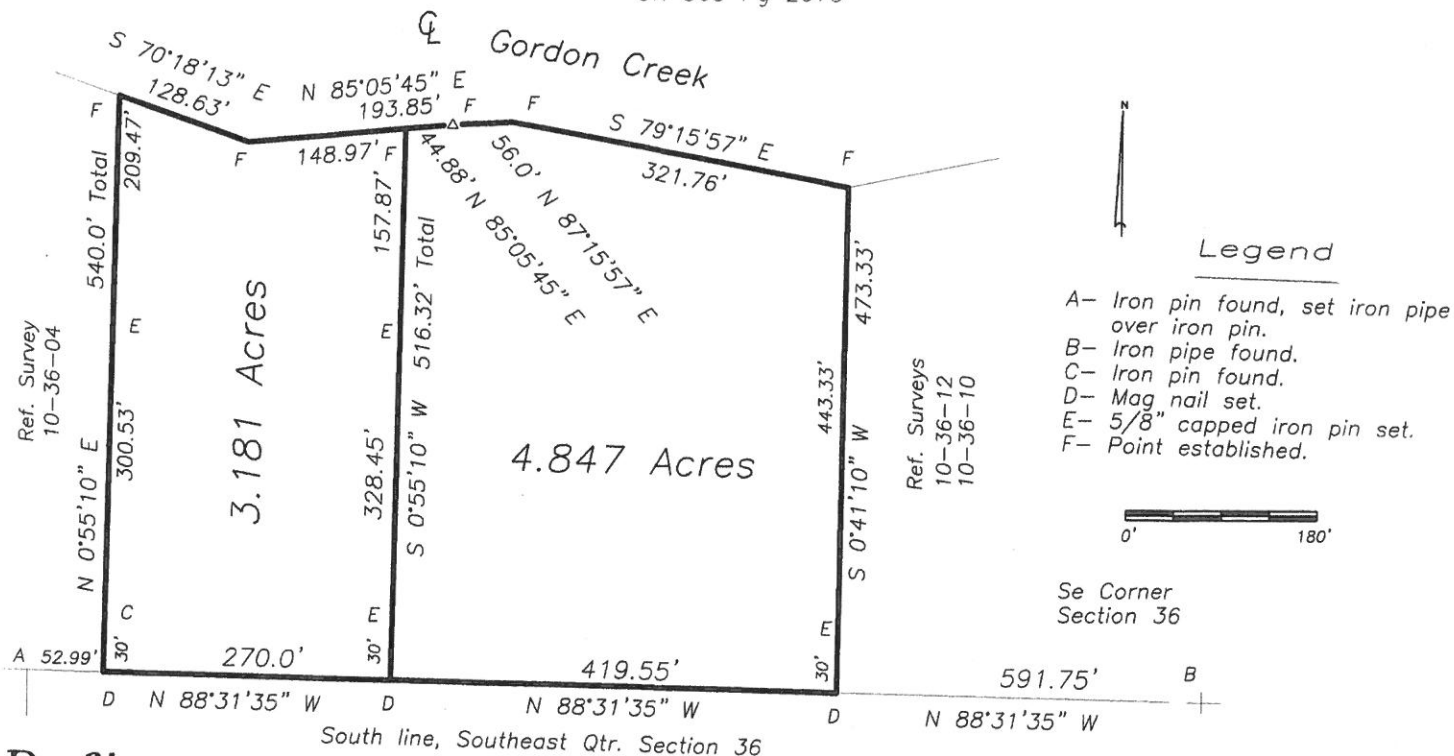

I hereby certify that I did perform this survey and that it is correct to the best of my knowledge and belief.

8-4-17

Thomas J. Henry
Registered Surveyor No. 6787

