

# Plat of Survey

Being a part of the Northeast quarter (1/4) of Section 36, Township 4 North, Range 2 East, Mark Township, Defiance County, Ohio.

For... Steve & Lynette Beardsley

OR 9 Pg. 726

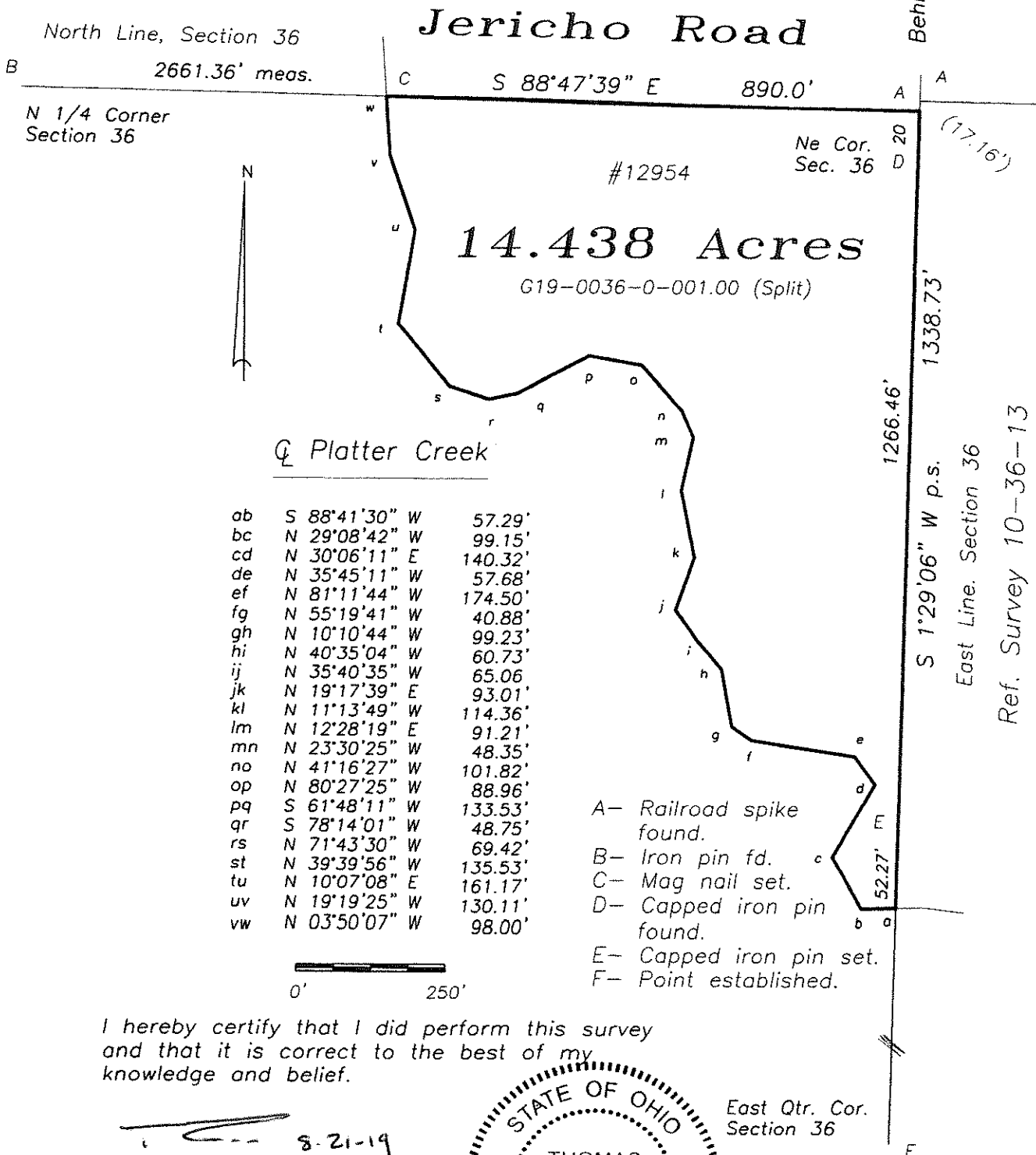

I hereby certify that I did perform this survey and that it is correct to the best of my knowledge and belief.

Thomas J. Henry  
8-21-19  
Registered Surveyor No. 6787

