

PLAT OF SURVEY

A PARCEL OF LAND SITUATED IN THE SOUTHEAST QUARTER OF SECTION 36, TOWN 4 NORTH, RANGE 2 EAST, MARK TOWNSHIP, DEFIANCE COUNTY, OHIO. LOCATED WITHIN THE NORTH AND EAST OF THE FIRST PRINCIPAL MERIDIAN OF THE ORIGINAL LAND SUBDIVISIONS OF OHIO.

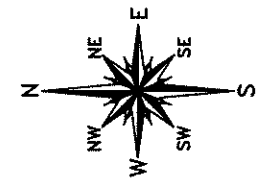
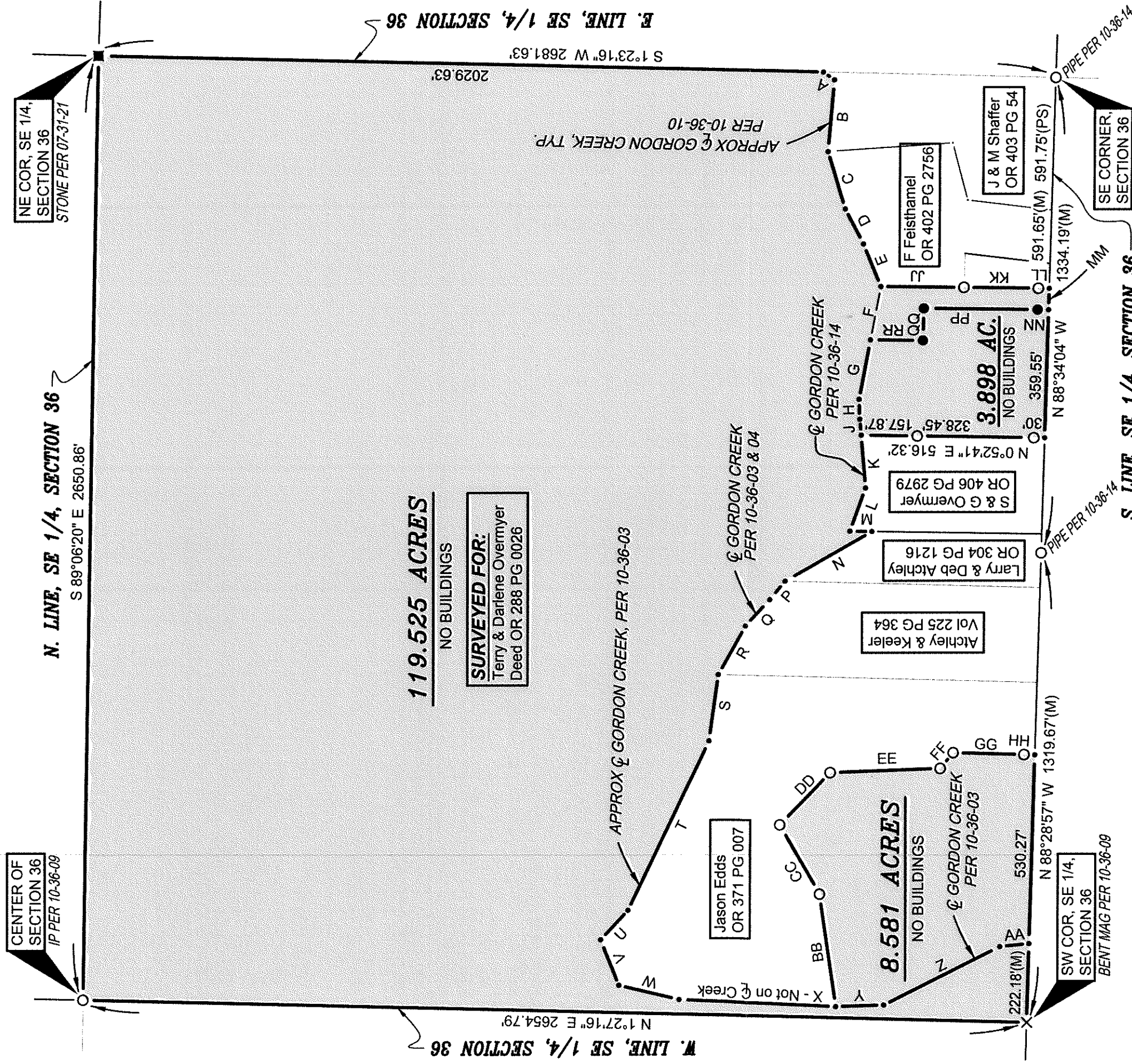

GENERAL OCCUPATION NOTE:
All lines of occupation were either agricultural or wooded with substantial portions along the approximate centerline of Gordon Creek.

REFERENCE SURVEYS
Volume 10-36-03
Volume 10-36-04
Volume 10-36-09
Volume 10-36-10
Volume 10-36-12
Volume 10-36-14
Volume 07-31-21

SURVEY LEGEND

- Placed 5/8" Rebar w/ Cap
- × Found PK Nail
- Point Established this Survey
- ⊙ Found Iron Pin or Pipe
- ⊠ Found Monument Box
- ⊞ Found Railroad Spike
- ⊟ Placed MAG Nail
- Prior Referenced Stone

TANGENT TABLE

A - S 35°22'55" W	37.83'
B - N 85°20'19" W	202.24'
C - S 73°13'39" W	168.10'
D - S 62°17'15" W	110.90'
E - S 67°34'42" W	129.08'
F - N 79°18'26" W	152.32'
G - N 79°18'26" W	169.44'
H - S 87°33'33" W	56.00'
J - S 85°03'16" W	44.88'
K - S 85°03'16" W	148.97'
L - N 70°20'42" W	128.63'
M - S 0°52'41" W	61.47'
N - N 30°01'39" W	279.15'
P - N 50°28'16" W	67.35'

TANGENT TABLE

Q - N 47°04'07" W	100.65'
R - N 60°47'54" W	156.15'
S - N 82°09'08" W	187.46'
T - N 64°29'58" W	526.70'
U - N 47°12'27" W	112.35'
V - S 68°19'13" W	137.80'
W - S 13°25'33" W	174.00'
X - S 2°42'10" W	440.96'
Y - S 1°53'40" E	134.87'
Z - S 26°29'57" E	367.30'
AA - S 6°02'37" E	82.38'
BB - N 81°41'57" E	319.41'
CC - N 60°16'13" E	224.24'

TANGENT TABLE

DD - S 46°16'22" E	202.87'
EE - S 2°09'25" E	310.41'
FF - S 50°25'56" E	57.22'
GG - S 1°30'57" W	200.00'
HH - S 1°30'57" W	30.00'
JJ - S 0°38'41" W	235.00'
KK - S 0°38'41" W	208.33'
LL - S 0°38'41" W	30.00'
MM - N 88°34'04" W	60.00'
NN - N 0°38'41" E	30.00'
PP - N 0°38'41" E	320.00'
QQ - N 88°34'04" W	90.00'
RR - N 0°38'41" E	147.84'

STATE OF OHIO

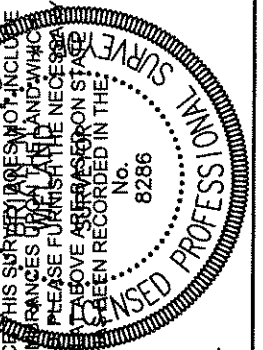

Brian M. Wieland
BRIAN M. WIELAND - REGISTERED SURVEYOR NO. 8286

DATE: 11-30-19 JOB: 19-137
WIELAND SURVEYING & ENGINEERING, LLC
14067 COUNTY ROAD 20
WEST UNITY, OH 43570
419-553-0112 VOICE
brian@wielandsurveying.com

10-26-17