

Plat of Survey

Being a part of the East half (1/2) of the Southwest quarter (1/4) of Section 7, Township 4 North, Range 4 East, Noble Township, Defiance County, Ohio.

For... Mark A. Shininger & Jamie M. Shininger

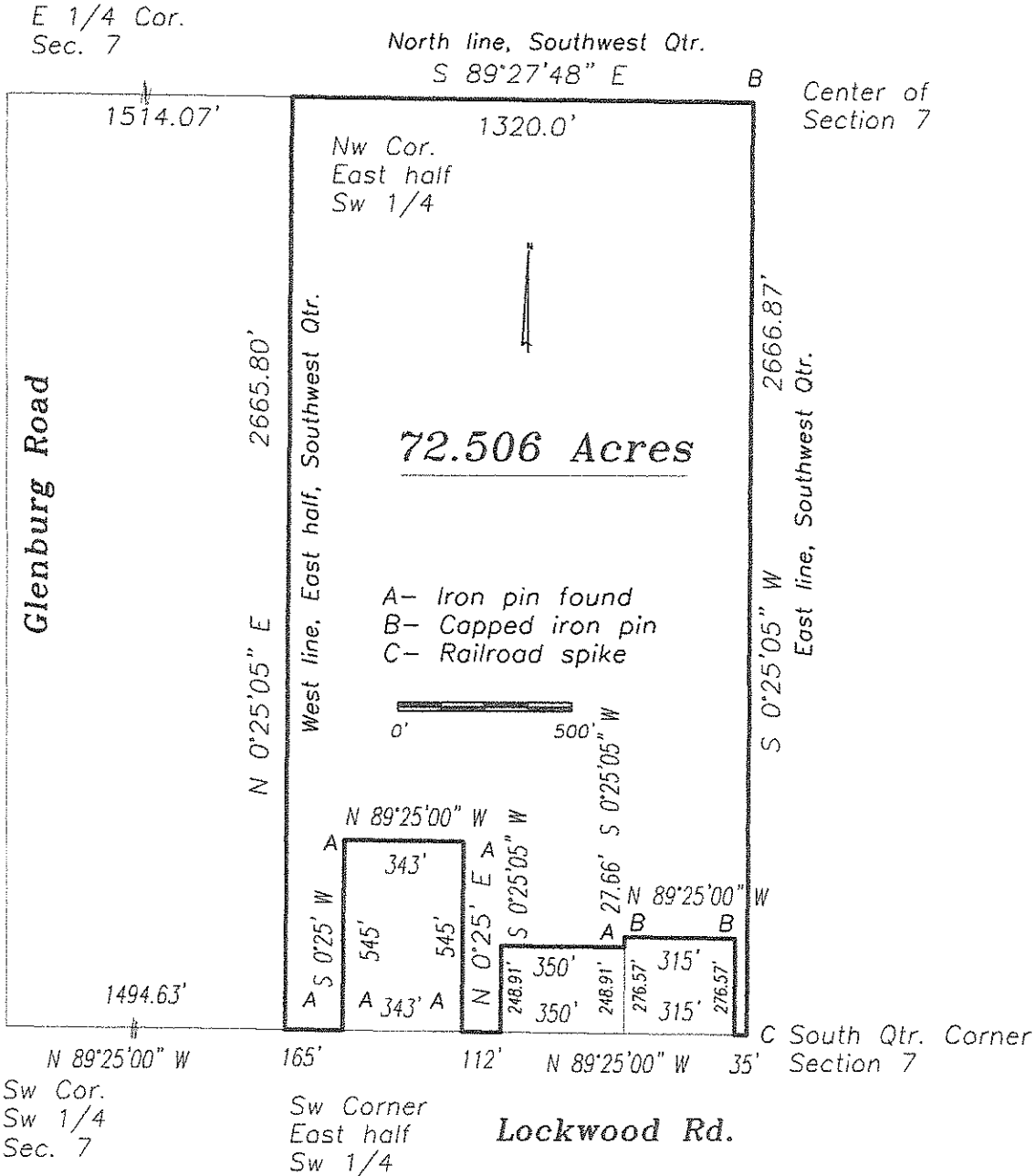

I hereby certify that I did perform this survey and that it is correct to the best of my knowledge and belief.

Thomas J. Henry 10-6-16

Thomas J. Henry
 Registered Surveyor No. 6787



06-07-17