

# Plat of Survey

East Qtr. Corner  
Section 7

Being a part of the Southeast  
quarter (1/4) of Section 7,  
Township 4 North, Rang 4 East,  
Noble Township, Defiance County,  
Ohio.

For... Melissa Moninger

OR 351 Pg. 2018



S 88°36'29" E  
360.0'

340.0' C 20'

N 1°30'46" E

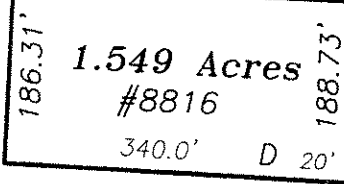

360.0' D  
N 88°13'20" W

- A- Iron pin found.
- B- Mag nail found.
- C- Capped iron pin found.
- D- 5/8" capped iron pin found.

0' 200'

Se Cor.  
Sec. 7

A

N 1°30'46" E

B

E

877.0'

N 1°30'46" E

Trinity Road

Lockwood Rd. A

I hereby declare that I did perform this survey  
and that it is correct to the best of my  
knowledge and belief.

 4-23-21

Thomas J. Henry  
Registered Surveyor No. 6787

