

Plat of Survey

Being a part of the Southeast quarter (1/4) of Section 8, Township 4 North, Range 4 East, Noble Township, Defiance County, Ohio.

For... Harold J. Kunesch
OR 421 Pg. 296

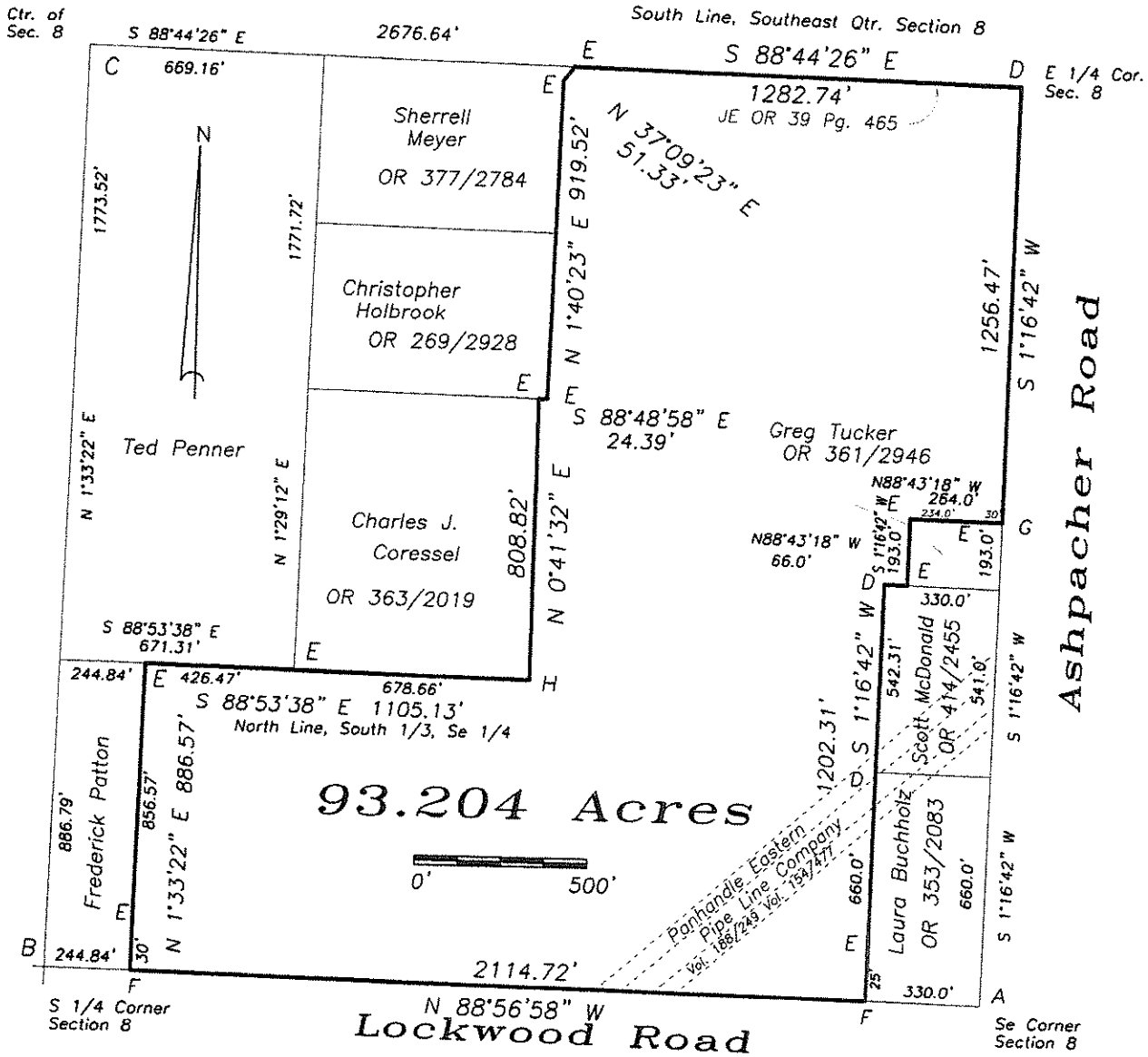

I hereby declare that I did perform this survey and that it is correct to the best of my knowledge and belief.

Thomas J. Henry
1-6-21

Thomas J. Henry
Registered Surveyor No. 6787

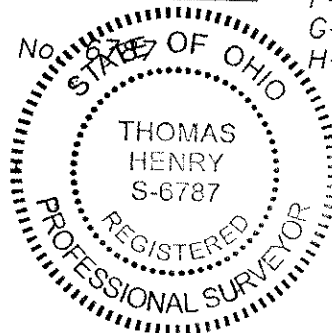

- A- Iron pipe found.
- B- Mag nail found on center of "X" over pipe.
- C- Capped iron pin found.
- D- Iron pin found.
- E- Capped iron pin found.
- F- Mag nail set.
- G- Point established.
- H- Iron pin found beside old wood corner post.