

Plat of Survey

Being a part of the Southwest quarter (1/4) and a part of the Southeast quarter (1/4) of Section 9, Township 4 North, Range 4 East, Noble Township, Defiance County, Ohio.

For... Nancy Jo Penney, et al

Ref Survey Vol. 6 Pg. 9-12

N 85 00' 00" E  
2674.12'

2590.38'



No Scale

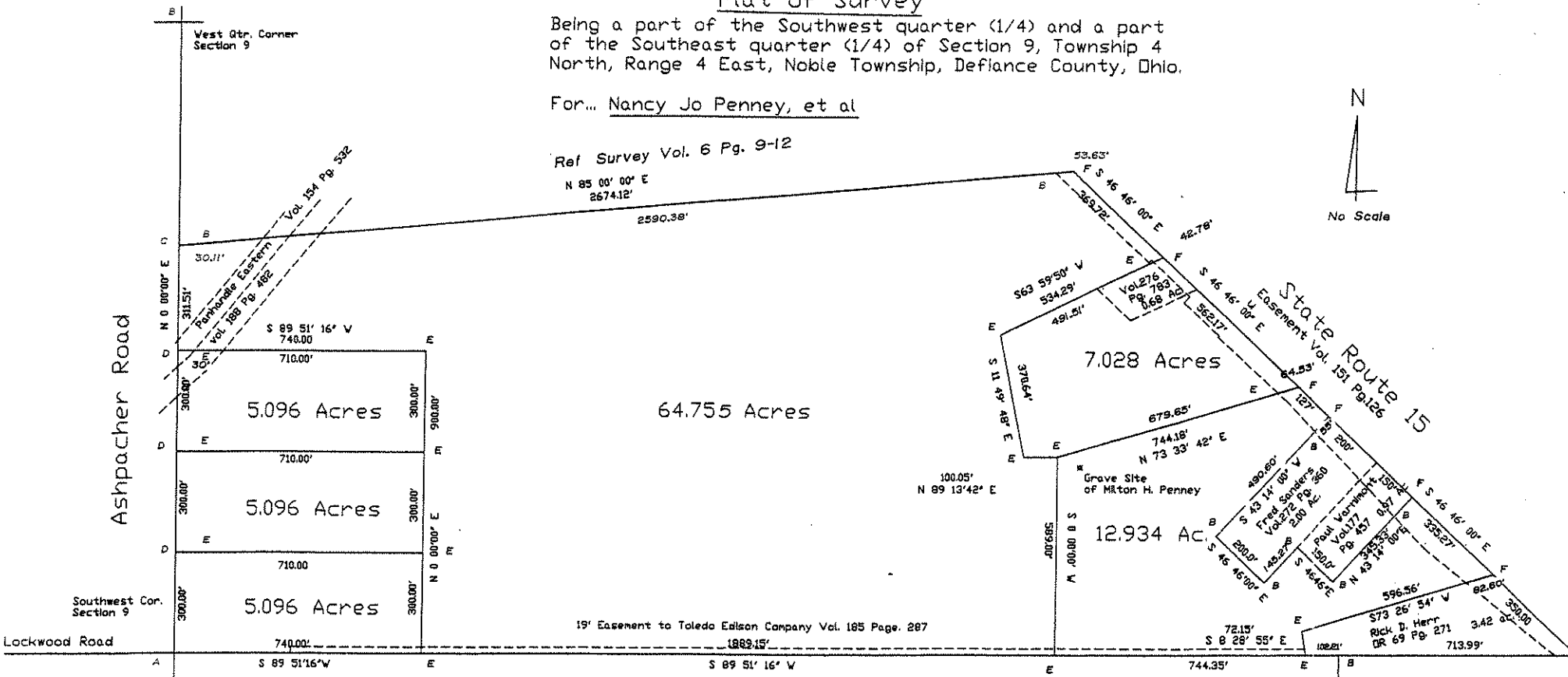

- A- Iron pipe found.
- B- Iron pin found.
- C- Nail & shiner found.
- D- Mag nail set.
- E- Capped iron pin set.
- F- Point established.

I hereby certify this survey and plat to be correct to the best of my knowledge and belief.

7-5-19  
Thomas J Henry  
Registered Surveyor No. 6787  
July 27, 2001

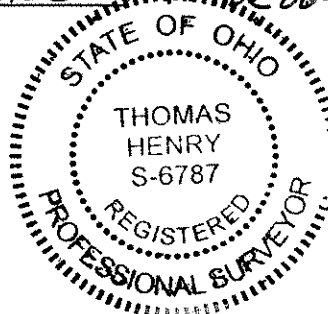

Ref. Surveys  
Vol. 6 Pg. 9-4  
Vol. 6 Pg. 9-5

06-09-19