

# Plat of Survey

Being a part of the South half (1/2) of the Northwest quarter (1/4) of Section 9,  
Township 4 North, Range 4 East, Noble Township, Defiance County, Ohio.

For... Richard L. Straka, et al

OR 392 Pg. 686

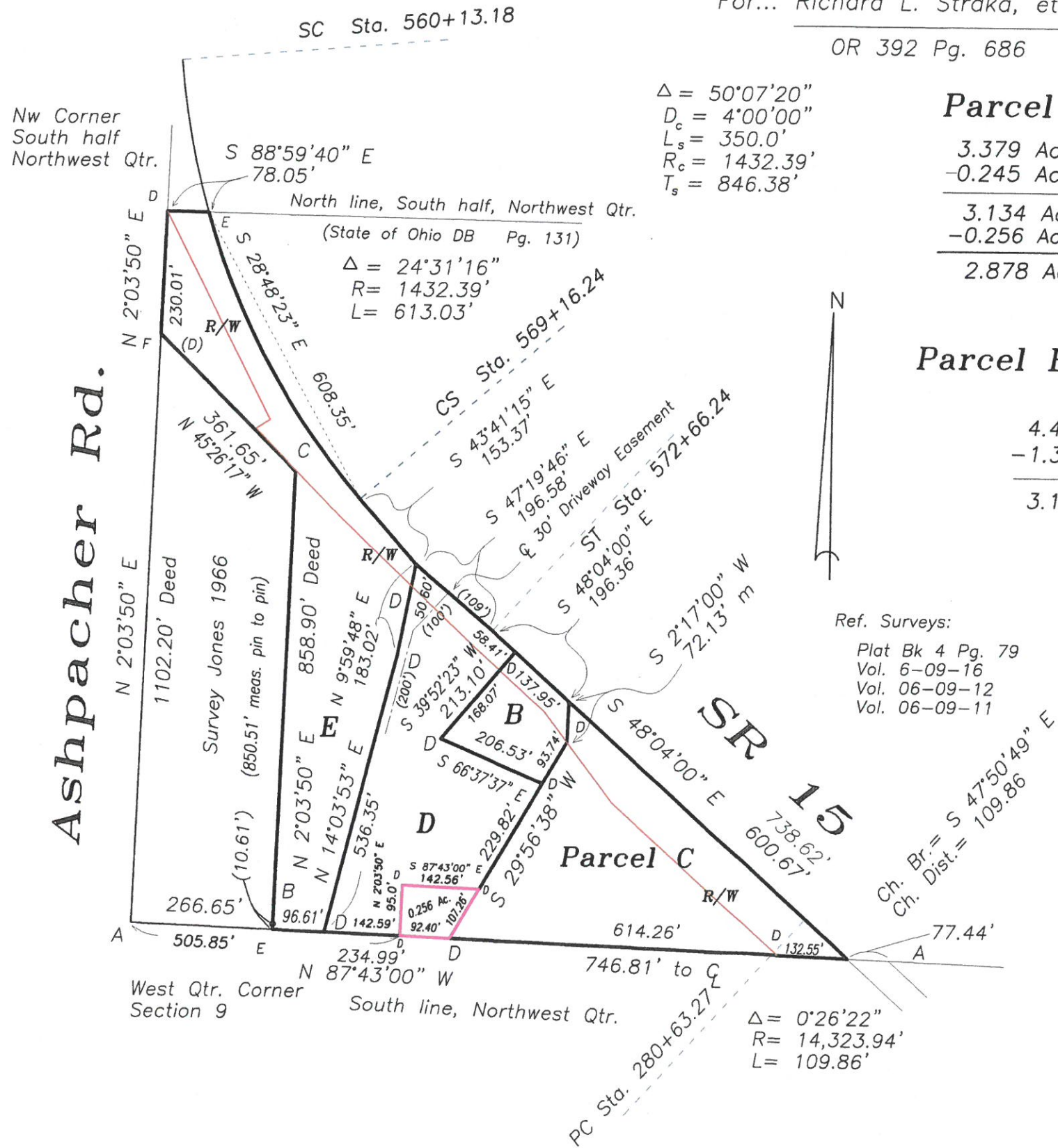

$\Delta = 50^{\circ}07'20''$   
 $D_c = 4^{\circ}00'00''$   
 $L_s = 350.0'$   
 $R_c = 1432.39'$   
 $T_s = 846.38'$

## Parcel D

3.379 Acres Total  
 -0.245 Acres R/W  

---

 3.134 Acres Net  
 -0.256 Acres (Rick Straka)  

---

 2.878 Acres Remainder

## Parcel E

4.659 Acres Total  
 -.998 Acres R/w  

---

 3.661 Acres Net

## Parcel B & Parcel C Combined

4.480 Acres Total  
 -1.352 Acres R/W  

---

 3.128 Acres Net

## Legend

- A- Iron pin found
- B- Capped iron pin found.
- C- Iron pin found, 2.22' north & 1.50 west of true corner.
- D- 5/8" capped iron pin set.
- E- Point established.
- F- Railroad spike set.



I hereby certify that I did perform this survey and that it is correct to the best of my knowledge and belief.

*Thomas J. Henry*  
 Registered Surveyor No. 6787

